



# 42<sup>nd</sup> INTERNATIONAL RALLY BULGARIA

FIA EUROPEAN RALLY CHAMPIONSHIP

8-10 July 2011

BOROVETS



Organization:  
Bulgarian  
Automobile  
Sports Federation  
[www.rallybulgaria.com](http://www.rallybulgaria.com)

# RALLY GUIDE

РАЛИ ГАЙД



## SUMMARY

<b>1. INTRODUCTION / WELCOME .....</b>	<b>3</b>
<b>2. CONTACT DETAILS.....</b>	<b>5</b>
<b>3. PROGRAMME AND CRITICAL DEADLINES .....</b>	<b>6</b>
<b>4. ENTRIES.....</b>	<b>8</b>
<b>5. SERVICE PARK.....</b>	<b>10</b>
<b>6. TWO WAY RADIO .....</b>	<b>11</b>
<b>7. TYRES AND FUEL .....</b>	<b>12</b>
<b>8. IMPORT OF VEHICLES AND SPARE PARTS .....</b>	<b>12</b>
<b>9. ACCOMMODATION.....</b>	<b>12</b>
<b>10. RECONNAISSANCE .....</b>	<b>12</b>
<b>11. SCRUTINEERING, SEALING AND MARKING.....</b>	<b>13</b>
<b>12. SHAKEDOWN .....</b>	<b>14</b>
<b>13. START/FINISH PROCEDURE .....</b>	<b>15</b>
<b>14. MEDIA AND ACCREDITATION .....</b>	<b>15</b>
<b>15. PASSES AND PLATES.....</b>	<b>15</b>
<b>16. MEDICAL AND SAFETY SERVICE.....</b>	<b>16</b>
<b>17. GENERAL INFORMATION.....</b>	<b>17</b>
 <b>APPENDICES</b>	
<b>APPENDIX 1 – ITINERARIES .....</b>	<b>A1-1</b>
<b>ITINERARIES (LEG 1 AND 2).....</b>	<b>A1-2</b>
<b>RECCE SCHEDULE .....</b>	<b>A1-4</b>
<b>ROAD CLOSING SCHEDULE + “0” CARS .....</b>	<b>A1-5</b>
<b>APPENDIX 2 – ROUTE MAPS .....</b>	<b>A2-1</b>
<b>OVERVIEW MAPS.....</b>	<b>A2-2</b>
<b>STAGE MAPS.....</b>	<b>A2-4</b>
<b>RECCE MAPS.....</b>	<b>A2-10</b>
<b>SS ALTITUDES .....</b>	<b>A2-17</b>
<b>CAR RESCUE MAP.....</b>	<b>A2-19</b>
<b>APPENDIX 3 – ROAD BOOKS .....</b>	<b>A3-1</b>
<b>APPENDIX 4 – DRAWING &amp; LAYOUTS .....</b>	<b>A4-1</b>
<b>SERVICE PARK SAMOKOV .....</b>	<b>A4-2</b>
<b>REMOTE SERVICE KOSTENETS.....</b>	<b>A4-3</b>
<b>SCRUTINEERING.....</b>	<b>A4-3</b>
<b>RALLY HQ LAYOUT.....</b>	<b>A4-4</b>
<b>START AREA .....</b>	<b>A4-7</b>
<b>FINISH AREA .....</b>	<b>A4-8</b>
<b>MANUAL START HANDLING.....</b>	<b>A4-9</b>
<b>ACCESS PASSES &amp; PLATES.....</b>	<b>A4-10</b>
<b>APPENDIX 5 – FORMS .....</b>	<b>A5-1</b>



# 1. INTRODUCTION / WELCOME

## Introduction

This Rally Guide is produced for teams, competitors and media representatives. It contains detailed information, useful during the event.

Please note that these documents have no regulatory power.

## Welcome

Rally Bulgaria is a top event with 41 years of history. The Rally 2011 has total length of 775,27 kms with 10 Special Stages (258,96 kms) all in asphalt. Its route is very compact and selective and it passes through the beautiful Bulgarian scenery. The Headquarters is located in Rila Hotel, resort of Borovets. From 8th to 10th July 2011 Borovets will become the host of Rally Bulgaria and will await and welcome its guests for the event. The Shakedown will be from Beli Iskar village to Hotel Yastrebets on Friday 8 July 2011. The ceremonial start will be given in Borovets, in the evening of 8th July 2011. The rally goes on for 2 days. There is one Service Park, located in the town of Samokov, some 12 km south - west from the resort. Borovets is 60 km from the capital of Bulgaria, city of Sofia.



Welcome to the Bulgarian ERC event! Enjoy your stay and feel the unique thrill of Rally Bulgaria!

**G. Yanakiev**

President of BFAS

Vice President of the Organizing Committee  
of Rally Bulgaria 2011

## Previous winners 1970 – 2010

1970	Reiner Altenheimer (D) - Hellenz Koller (D)	Porsche 911
1971	Iliia Tchoubrikov (BG) - Kolio Tchoubrikov (BG)	Renault-Alpine 1600
1972	Sobieslaw Zasada (PL) - Richard Ziskowski (PL)	Porsche 911
1973	Sergio Barbasio (I) - Luigi Macaluso (I)	Fiat 124 Abarth
1974	Attila Ferianz (H) - Janos Zsembery (H)	Renault 12 Gordini
1975	Fulvio Bacchelli (I) - Bruno Scabini (I)	Fiat 124 Spyder
1976	Andrzej Jaroszewicz (PL) - Bruno Scabini (I)	Lancia Stratos
1977	Reiner Alterheimer (D) - Horwik Dieter (D)	Porsche 911 Carrera
1978	Franz Wittmann (A) - Helmut Deimel (A)	Opel Cadett
1979	Antonio Zanini (E) - Juan-Jose Petisco (E)	Fiat Abarth 131
1980	Antonio Zanini (E) - Jordi Sabater (E)	Porsche 911 Carrera RS
1981	Adartico Vudafieri (I) - Arnaldo Bernacchini (I)	Fiat 131 Abarth
1982	Andrea Zanussi (I) - Arnaldo Bernacchini (I)	Fiat 131 Abarth
1983	Antonio Zanini (E) - Pedro Carcia (E)	Talbot Lotus
1984	Carlo Capone (I) - Sergio Cresto (I)	Lancia Rally 037
1985	Dario Cerrato (I) - Giuseppe Cerri (I)	Lancia Rally 037
1986	Benigno Fernandez (E) - Jose Lopes Orozco (E)	Opel Manta 400
1987	Patrick Snyers (B) - Dany Colebunders (B)	Lancia Delta HF 4wd
1988	Fabio Arletti (I) - Leonardo Julli (I)	Lancia Delta HF 4wd
1989	Robert Droogmans (B) - Ronny Joosten (B)	Ford Sierra RS Cosworth
1990	Fabrizio Tabaton (I) - Maurizio Imerito (I)	Lancia Delta Integrale
1991	Piero Liatti (I) - Luciano Tedeschini (I)	Lancia Delta Integrale
1992	Erwin Weber (D) - Manfred Heimer (D)	Mitsubishi Galant VR-4
1993	Pierre Baroni (F) - Herve Sauvage (F)	Lancia Delta HF Integrale
1994	Patrick Snyers (B) - Dany Colenbunders (B)	Ford Escort RS Cosworth
1995	Enrico Bertone (I) - Massimo Chiapponi (I)	Toyota Celica Turbo 4wd
1996	Enrico Bertone (I) - Massimo Chiapponi (I)	Ford Escort RS Cosworth
1997	Krzysztof Holowczyc (PL) - Maciej Wislowski (PL)	Subaru Impreza
1998	Alex Fiorio (I) - Nadia Cason (I)	Ford Escort RS Cosworth
1999	Enrico Bertone (I) - Nicola Arena (I)	Renault Megane Kit
2000	Bruno Thiry (B) - Stephane Prevot (B)	Citroen Xsara
2001	Armin Kremer (D) - Fred Berssen (D)	Toyota Corolla WRC
2002	Leszek Kuza (PL) - Erwin Mombaerts (D)	Toyota Corolla WRC
2003	Bruno Thiry (B) - Marc Fortin (B)	Peugeot 206 WRC
2004	Luca Pedersoli (I) - Daniele Vernuccio (I)	Peugeot 306 Kit
2005	Giandomenico Basso (I) - Mitia Dotta (I)	Fiat Punto S1600
2006	Giandomenico Basso (I) - Mitia Dotta (I)	Fiat Punto S2000
2007	Dimitar Iliev (BG) - Yanaki Yanakiev (BG)	Mitsubishi Lancer Evo 9
2008	Krum Donchev (BG) - Stojko Valkev (BG)	Peugeot 207 S2000
2009	Giandomenico Basso (I) - Mitia Dotta (I)	Fiat Grande Punto S2000
2010	Sebastien Loeb (Fr) - Daniel Elena (M)	Citroen C4 WRC

## 2. CONTACT DETAILS

### Organizer's name, addresses & contact details

#### BFAS - RALLY BULGARIA

55, Bd. Todor Kablechkov  
1680 Sofia, Bulgaria  
Tel. (+3592) 987 64 74  
Fax (+3592) 987 26 22  
E-mail [info@rallybulgaria.com](mailto:info@rallybulgaria.com)  
Website [www.rallybulgaria.com](http://www.rallybulgaria.com)

#### Rally HQ

Visiting & delivery address: Hotel Rila, Borovets

#### Rally HQ opening / closing

Sunday 3 July 10:00 - 18:00 / Sunday 10 July 21:00

### Organising contact details

Title	Name	e-mail	Mobile
Clerk of the Course	Kamen Mihaylov	<a href="mailto:k.mihaylov@rallybulgaria.com">k.mihaylov@rallybulgaria.com</a>	+ 359 888 605 662
Deputy Clerk of the Course	Rumen Manolov	<a href="mailto:r.manolov@rallybulgaria.com">r.manolov@rallybulgaria.com</a>	+ 359 895 558 804
Assistant Clerk of the Course	Savi Panayotov Todor Chanev Nedko Hristov	<a href="mailto:info@rallybulgaria.com">info@rallybulgaria.com</a> <a href="mailto:info@rallybulgaria.com">info@rallybulgaria.com</a> <a href="mailto:info@rallybulgaria.com">info@rallybulgaria.com</a>	+ 359 895 558 751 + 359 895 558 720 + 359 888 416 102
Safety Officer	Georgi Yanakiev Jr.	<a href="mailto:info@rallybulgaria.com">info@rallybulgaria.com</a>	+ 359 888 333 444
Chief Medical Officer	Dr. Valentin Stoyanov	<a href="mailto:vstoyanov@rallybulgaria.com">vstoyanov@rallybulgaria.com</a>	+ 359 898 786 729
Secretary of the rally	Antoaneta Markova	<a href="mailto:a.markova@rallybulgaria.com">a.markova@rallybulgaria.com</a>	+ 359 895 558 970
Sporting secretary of the event	Ventzi Ormanov	<a href="mailto:vencislav.ormanov@abv.bg">vencislav.ormanov@abv.bg</a>	+ 359 895 558 931
Chief scrutineer	George Valchev	<a href="mailto:info@rallybulgaria.com">info@rallybulgaria.com</a>	+ 359 886 088 764
Competitors` Relation Officers	Stoyan Radev Yuliy Slavov Jr.	<a href="mailto:info@rallybulgaria.com">info@rallybulgaria.com</a> <a href="mailto:info@rallybulgaria.com">info@rallybulgaria.com</a>	+ 359 895 557 674 + 359 883 453 063
Results and timekeeping	Ivan Marinov	<a href="mailto:info@rallybulgaria.com">info@rallybulgaria.com</a>	+ 359 888 803 405
Radio Communication	Andrei Totev	<a href="mailto:lz1rb@abv.bg">lz1rb@abv.bg</a>	+ 359 895 558 529

### Media contact details

Press officer:	Miroslav Nikolov	<a href="mailto:mironikolov@mail.bg">mironikolov@mail.bg</a>	+ 359 884 644 330
	Georgi Ivanov	<a href="mailto:geo_ivanov@abv.bg">geo_ivanov@abv.bg</a>	+ 359 884 644 331

### 3. PROGRAMME AND CRITICAL DEADLINES

<b>Opening date for entries, publication of Rally Guide</b>		Thursday 9 June
<b>Closing date for entries, Distribution of Road Book, RG2 and Route map</b>		Thursday 23 June
<b>Closing date for Shakedown registration</b>		Thursday 30 June
<b>Publication of entry list</b>		Friday 1 July
<b>Closing date for receiving the original Entry form</b>		Monday 4 July
<b>Rally HQ opening / closing</b>		
- opening hours:	Sunday 3 July 10:00 - 18:00	Hotel Rila, Borovets
	Sunday 10 July 21:00	
<b>Official Notice Board</b>		
- location:	Rally HQ, Borovets	
<b>Collection of material and documents</b>		
- location:	Rally HQ, Borovets	
- date and time:	Monday 4 July	08:00 - 21:00
	Tuesday 5 July	08:00 - 19:00
<b>Pre - administrative checks and registration for recce</b>		
- location:	Rally HQ, Borovets	
- date and time:	Tuesday 5 July	16:00 - 21:00
	Wednesday 6 July	07:00 - 12:00
<b>Reconnaissance</b>		
	Wednesday 6 July	08:00 - 19:00
	Thursday 7 July	08:00 - 19:00
<b>Opening of Media Centre and media accreditation</b>		
- location:	Rila Hotel, Borovets	
- date and time:	Wednesday 6 July	10:00
<b>Administrative checks</b>		
- location:	Rally HQ, Borovets	
- date and time:	Thursday 7 July	17:00 - 22:30
<b>Collection of rally safety tracker systems</b>		
- location:	Service Park, Samokov	
- date and time:	Friday 8 July	08:00 - 13:00
<b>Scrutineering - Sealing &amp; marking of components</b>		
- location:	Service Park, Samokov	
- date and time:	Friday 8 July	09:00 - 13:30
<b>Shakedown</b>		
- location:	from Samokov to Beli Iskar village and back to Samokov	
- date and time:	Friday 8 July	14:00 - 16:30
<b>First Stewards' meeting</b>		
- location:	Rally HQ, Borovets	
- date and time:	Friday 8 July	17:30
<b>Pre - event Press Conference</b>		
- location:	Media Center, Rally HQ, Borovets	
- date and time:	Friday 8 July	18:00



### Cars in Holding Area for Ceremonial start

- location: Ski track park, Borovets
- date and time: Friday 8 July 18:00

### Publication of start list for Ceremonial start and Leg 1

- location: Official Notice Board, Borovets
- date and time: Friday 8 July 18:30

### Ceremonial start

- location: Hotel Rila park, Borovets
- date and time: Friday 8 July 20:0

### Start Leg 1

- location: Service Park, Samokov
- date and time: Saturday 9 July 07:30

### Publication of start list for Leg 2

- location: Official Notice Board, Borovets
- date and time: Saturday 9 July 22:30

### Start Leg 2

- location: Service Park, Samokov
- date and time: Sunday 10 July 07:30

### Rally finish - Podium Ceremony and Prize-giving

- location: Rila Hotel, Borovets
- date and time: Sunday 10 July 15:30

### Post - event Press Conference

- location: Media Center, Rally HQ, Borovets
- date and time: Sunday 10 July 16:30

### Final scrutineering

- location: Hotel Samokov, Borovets
- date and time: Sunday 10 July 16:30

### Publication of Provisional Final Classification

- location: Official Notice Board, Borovets
- date and time: Sunday 10 July 18:30

## 4. ENTRIES

### Closing date for entries

All entries must be received by Thursday 23 June, at 18:00 h.

### Entry procedure

Competitors wishing to take part in the 2011 Rally Bulgaria must send the entry form, available on [www.rallybulgaria.com](http://www.rallybulgaria.com), duly completed (including co-driver details) to the Rally Office (address details in Article 2.3).

Entries will only be accepted if accompanied by the total amount of the entry fee. If the entry form is sent by fax or by E-mail the original entry form must reach the organiser not later than one week after the closing date for entries, i.e. on Sunday 3 July.

Foreign drivers must hold an authorisation from their ASN or obtain its stamp on the entry form.

### Number of entrants accepted and classes

The maximum number of entries accepted is 80.

If more than 80 entries are received the organiser reserves the right to decide which entries among the non-priority drivers will be accepted.

The drivers will be divided as follows:

- FIA Priority A drivers
- FIA Priority B drivers
- ASN Priority for 2011 in the Bulgarian Rally Championship
- Non - priority drivers

### Cars accepted and classes

See Art.4 of the 2011 of the FIA RRC Sporting regulations and the additional provisions of its V1 - FIA ERC/C.

### Cars accepted

Will be accepted the homologated cars of:

- Group A cars
- Group A Kit cars with a corrected cylinder capacity of less than 1600 cc on condition that the homologation is accepted by FIA
- Group RGT cars complying with 2011 Appendix J, Art. 256
- Group R cars (Appendix J, Art. 260 and 260D)
- Group N cars (Appendix J, Art. 253)
- S 2000 cars (Appendix J, Art. 254 A)
- S 2000 cars fitted with a 1,6 litter turbo engine with a restrictor

### Classes of cars

The entered cars will be divided as follows:

1	S2000 - Rally; 1, 6 T engine
2	S2000 - Rally; 2, 0 Atmospheric Group R4
3	Group N car over 2000 cc (current N4)

4	RGT Cars
5	Group A car over 1600 cc and up to 2000 cc Super 1600 R2C (over 1600 cc and up to 2000 cc) R3C (over 1600 cc and up to 2000 cc) R3T (up to 1600 cc/nominal) R3D (up to 2000 cc/nominal)
6	Group A car over 1400 cc and up to 1600 cc R2B (over 1400 cc and up to 1600 cc) Kit - car over 1400 cc and up to 1600 cc
7	Group A car up to 1400 cc Kit - car up to 1400 cc
8	Group N car over 1600 cc and up to 2000 cc
9	Group N car over 1400 cc and up to 1600 cc R1B (over 1400 cc and up to 1600 cc)
10	Group N car up to 1400 cc R1A (up to 1400 cc)

## Entry fees

- |                                |                   |         |
|--------------------------------|-------------------|---------|
| • With optional advertising    | Private entrants: | 1 200 € |
|                                | Legal entrants:   | 1 500 € |
| • Without optional advertising | Private entrants: | 2 400 € |
|                                | Legal entrants:   | 3 000 € |
- the organiser requires from competitors to carry the optional advertising
  - if the competitor declines the optional advertising it must notify it on his Entry form

## Entry packages for legal and private entrants:

	<b>Legal entrant</b>	<b>Private entrant</b>
Service Park Area	See Appendix 7 - 1.3	See Appendix 7 - 1.3
<b>Plates</b>		
Service plates	2	1
Auxiliary plates	1	1
<b>Documents</b>		
Supplementary Regulations	2	1
Road Book sets	2	1
Rally Guide	2	1
Route Maps	3	2
Result book	2	1
<b>Passes</b>		
Team Passes	8	6

## Payment details

The entry fee must be paid to the following Bank account (in EURO):

**IBAN:** **BG55 UNCR 9660 1210 2453 13**  
**SWIFT-id:** **UNCRBGSF**  
**Address of the Bank:** **Unicredit Bulbank Branch Batenberg - Sofia**

## Refunds

Entry fees will be refunded in full:

- to candidates whose entry has not been accepted;
- in case of the rally not taking place.

Organiser may refund 50% of the entry fee to those entrants who, for reason of “force majeure” (duly certified by their ASN), are unable to start in the rally. The application for a refund, stating the reasons for not starting, must be submitted in writing to the organiser by the Sunday 3 July. Bank account details must be included.

## 5. SERVICE PARK

### Definition

- During the rally, service of competing cars may be carried out only in Service Park. The crews may perform service on the car at any time, other than where this is specifically prohibited, using solely the equipment on board and with no external physical assistance.
- Any infringement of servicing may entail the application of the Art. 152 and 153 of the International Sporting Code by the Stewards of the Meeting.

### Definition of Prohibited Service

- The use of the receipt by the crew of any manufactured materials (solid or liquid), spare parts, tools or equipments, other than those carried in the competing car is not permitted. Passing of information, food and drinks to/from the crew is permitted.
- The parking of a service vehicles or setting of any materials, spare parts or tools during the Rally course is prohibited, except in a Service zone and remote Service zone.

### Service Park

- The location of the Service Park, their duration and their structure are given in the Road Book and in the time -cards.
- The Service Park will be kept under control by IN / OUT Time Control. The distance between them is 5 m.
- Inside the Service Park the speed limit is 30 km/h, failure to this will result in a penalty applied by the Stewards of the Meeting.

### Vehicles allowed in the Service Park

- A maximum of two service vehicles for each car may provide the service during rally. These vehicles will be identified by “Service” plates, supplied by the Organizer, and shall be affixed on the windscreen of the vehicles. In each Service Area and for each car only one Service vehicle is allowed.
- Other team vehicles must be identified by means of “Auxiliary” plates, supplied by the Organizer. When possible, “Auxiliary” vehicles may be allowed to park next to their service vehicles in the service park.

## Locations

During the rally there will be 2 Service zones:

Service Park Samokov - Town of Samokov, Macedonia str. No 77

Remote Service Kostenets - Town of Kostenets, Central Place

## Access time for service vehicles

The access time for service vehicles to the service park are:

- Wednesday 6 July from 14:00 to 20:00
- Thursday 7 July from 08:00 to 17:00

Any delay in the time of access will be penalized at the discretion of the Stewards of the Meeting.

## Features

a) Competitors will be allotted by the organizers their working areas inside the service park, as follows:

- To each priority driver and to all drivers entered in the 2011 European and Bulgarian Rally Championship will be allotted a surface of 12 x 10 m.
- To each non-priority driver will be allotted a surface of 8 x 10 m.

Not later than Friday 1 July at 17:00 competitors must inform the organizer:

1) If they need more space.

The price for extra surface is fixed as follow:

- Priority drivers and drivers entered in the 2011 European and Bulgarian Rally Championship  
€ 15 (VAT 20% included) per square meter
- Non priority drivers:  
€ 10 (VAT 20% included) per square meter

2) For any possible association with other competitors.

b) During all servicing, from the entrance of the first competing car till the exit of the last one, the circulation in both directions of any vehicle ("Service" or "Auxiliary") of all competitors is strictly forbidden.

c) Any further specific regulations concerning the function of the Service Park will be given by the Bulletin.

## 6. TWO WAY RADIO

### Application procedure

Every radio transmitter is subject to licensing. In order to get the license it is compulsory to fill in and send the radio license application form to the Communications Regulation Commission of Bulgaria, with all details about frequency range. The Commission will decide if the requested frequencies can be assigned and will issue a license. The Commission Officials monitor the use of the radio transmitters during the Rally. Unlicensed use of a radio transmitter is forbidden and may lead to prohibition of the use of the transmitter, as well as a fine or confiscation of the equipment.

Please send the application form to:

Communications Regulation Commission

6, Gurko Str.

1000 Sofia, Bulgaria

www.crc.bg; info@crc.bg

Tel: + 359 2 949 21 41

## 7. TYRES AND FUEL

### Tyres

#### Compliance

All tyres must comply with Appendix IV of the 2011 FIA Regional Championship Regulations.

#### Control

During the rally tyres will be marked in accordance with the procedure given by the Scrutineers.

#### Fuel

See the 2011 FIA RRC Sporting regulations and its V1 - FIA ERC/C, Article 49.3 (page 36).

#### Fuel dispense

Inside the RZ the crews must observe the rules provided for in the 2011 FIA RRC Sporting regulations and comply with the instructions given by the Marshals in charge and by the staff involved in the refuelling operations.

Cars feeding with diesel oil may be refuelled - by the crews or by the competitor or its representatives - solely inside the RZ described in the Road Book.

## 8. IMPORT OF VEHICLES AND SPARE PARTS

### National laws

Competitors coming from European Union Countries do not have to make any customs declaration. All vehicles need to have valid traffic insurance.

Competitors coming from non EU Countries have to report at the customs on their way in.

## 9. ACCOMMODATION

In order to guarantee you a high level service and provide the entrants and their teams with the best possible accommodation conditions, the Organizer has signed special contract with Rila Hotel.

## 10. RECONNAISSANCE

### Procedure for registration

- location: Rally HQ, Borovets
- date and time: Tuesday 5 July 16:00 - 21:00  
Wednesday 6 July 07:00 - 12:00

Both crew members must be present at the registration as the pre-administrative checks will be carried out at the same time. At the registration a special ID-form, including details of the car that will be used during reconnaissance, to be affixed on right rear windows, must be signed.

### Specific and / or national restriction

#### Passages

Crews are authorised to drive a maximum of 2 times through each special stage in accordance to the schedules given in Appendix 1, but only in the same direction as the rally, at a reduced speed and fully respecting the Traffic Laws.

Special stages 1/4, 2/5, 3/6, 7/9 and 8/10 are identical and may only be driven as one stage during recce. All

passages through the special stages will be recorded by the marshals and signed by the competitors. Time cards will not be used.

### **Running of reconnaissance**

During the reconnaissance crews have to stop at the start of each passage of each special stage; the marshals will collect the "slip" for each passage of special stage in order to verify the car's passage.

Crews have to stop at the STOP Control of each special stage in order to allow the marshals to record their passage.

### **Driving conduct in reconnaissance**

See Article 20 of the 2011 FIA RRC Sporting regulations.

### **Speed limit**

Maximum speed allowed during reconnaissance on special stage is 70 km/h, unless another speed limit is indicated by traffic signs or by written instruction on the road book or in a bulletin. Excessive speeding during reconnaissance will incur a fine as per Article 15.2.2 of 2011 FIA RRC Sporting regulations (first offence reported by the Police) applied by the Clerk of the Course.

The amount of this fine will be unaltered by any fine imposed by the Police. Other infringements or excessive speeding during reconnaissance may be referred to the stewards.

### **Reconnaissance schedule**

Reconnaissance of special stages can be performed on the following days:

- Wednesday 6 July, from 08:00 to 19:00 on SS 1 / 4; 2 / 5; 3 / 6
- Thursday 7 July, from 08:00 to 19:00 on SS 7 / 9; 8 / 10

### **Reconnaissance cars**

Route reconnaissance must be performed only with production cars complying with the characteristic, as per the 2011 FIA RRC Sporting regulations.

The "R" sticker given at the registration shall be affixed on the car (on the left upper corner of the windscreen) and kept visible for the duration of the reconnaissance period.

### **Controls**

Marshals will control the special stage course and the drivers will be required to follow their instructions.

Control will be carried out even before the period scheduled for reconnaissance.

## **11. SCRUTINEERING, SEALING AND MARKING**

### **Scrutineering venue and timetable**

- location: Service Park, Samokov
- date: Friday 8 July
- time: 09:00 - 13:30 (individual time to be confirmed by a bulletin)

### **Windows / Nets** (Appendix J - FIA, Article 253.11)

The use of silvered or tinted films are in conformity with the Article 253.11 of the Appendix J - FIA, are permitted.

### **Driver's safety equipment**

Competitors' helmets (which must comply with the requirements of FIA Appendix L), HANS devices (which

must be an FIA approved model as detailed in Technical List No. 29 of Appendix J) and fire resistant clothing (homologated to the FIA 8856-2000 standard) will be checked at scrutineering.

## **Noise level**

The maximum permitted noise level is 103 dBA. The noise level will be measured with a Son meter regulated at "A" and "Slow", placed at a distance of 50 cm from the exhaust outlet with an angle of 45 degrees, the car engine running at 3.500 rpm (for petrol engines) and at 2.500 rpm for diesel engines.

## **Special National requirements**

### **Cars equipment**

Competing cars must be equipped with:

- one reflective triangle;
- two fluorescent jackets (one per person);
- two seatbelt cutters easily accessible for the driver and co-driver when seated with their harnesses fastened as prescribed on Article 253.6.1 of Appendix J-FIA).

### **Component sealing for non-priority drivers**

During the scrutineering the transmission (fitted and spares) of non-priority drivers' cars will not be sealed, however their turbo (fitted and spares) will be sealed. For limitation of spare turbochargers see the 2011 FIA RRC Sporting regulations.

### **Fitment and Installation of Safety Tracking System**

All competitors must make provisions in their rally car(s) for the installation of the Safety Tracking System and the Emergency Button.

The equipment will be distributed together with the material for the rally (see details in Article 3). The installation of the equipment will be done at scrutineering.

## **12. SHAKEDOWN**

### **Location**

From Beli Iskar village to Hotel Yastrebets

### **Schedule - Timetable**

Friday 8 July 14:00 - 16:30

### **Entered competitors and running conditions**

- All competitors entered in the rally are entitled to take part in the Shakedown, under the observance of the timetable and with no limit in the number of passages on the track of the Shakedown.
- Participation in the Shakedown is mandatory for all seeded drivers and for drivers entered in the 2011 European and Bulgarian rally Championships.
- The shakedown will be performed in co-operation with the local administrative authorities, under the same safety conditions as those arranged for the special stages of the rally.
- For insurance reasons the vehicles taking part in the Shakedown shall be identified by the competition numbers and the crews shall be dressed in the same way as for the special stages.



## 13. START/FINISH PROCEDURE

### Ceremonial Start procedure and order

The Ceremonial start is compulsory for all competing cars and crews and will take place in front of Hotel Rila, Borovets, on Friday 8 July at 20:00. All competing cars will enter a holding area placed in Ski track field, in front of the Hotel Rila, Borovets from 18:00 to 19:00.

Ceremonial start will be run following the numerical competition order.

### Finish procedure

See the Article 47 of 2011 FIA RRC Sporting Regulations.

## 14. MEDIA AND ACCREDITATION

### Contact before the event

Mr. Miroslav Nikolov  
Mobile + 359 884 644 330  
E-mail: mironikolov@mail.bg

Mr. Georgi Ivanov  
Mobile: + 359 0884 644 331  
E-mail: geo\_ivanov@abv.bg

### Media center

The Media center will be located at rally HQ Press Center, Hotel Rila, Borovets. Media staff will be present at the Service Park and in the Interview Area.

### Accreditation procedure, criteria and deadline

Requirements for Media Accreditation and the Application form can be found in the Media section of the web site [www.rallybulgaria.com](http://www.rallybulgaria.com)

Closing date for receipt of accreditation application is Wednesday 6 July 2011. Applications received after this date, incomplete or send by fax will not be considered.

### Media accreditation opening times

Media accreditation is located at rally HQ Press Center, Hotel Rila, Borovets and will be open from Wednesday 6 July 10:00 to Sunday 10 July 20:00.

### Press conferences

Friday 8 July	Pre - event Press Conference	18:00
Sunday 10 July	Post - event Press Conference	16:30

location: Media Center, Rally HQ, Borovets

## 15. PASSES AND PLATES

For information about the passes and plates please see Appendix 4.

## 16. MEDICAL AND SAFETY SERVICE

### EMERGENCY

National Number 112

### POLICE

General Number 166

### EMERGENCY MEDICAL SERVICE

General Number 150

### FIRE FIGHTING SERVICE

General Number 160

### BREAKDOWN SERVICE

General Number 146

## Hospitals and emergency services

### Emergency Medical Trauma

Institute "N.I.Pirogov" – Sofia + 359 2 915 44 11

**Hospital "Ste Anna" – Sofia** + 359 2 975 90 00

**Military Hospital – Sofia** + 359 32 609 810

**Plovdiv EMS** + 359 32 150

**Samokov EMS** + 359 722 60 106

**Hospital Samokov** + 359 722 66 609

**Kostenetz EMS** + 359 7142 32 41

**Ihtiman EMS** + 359 724 821 11

**Pazardjik EMS** + 359 34 444 564

**Hospital "Ste Ekaterina" – Pazardjik** + 359 34 446 935

**Velingrad EMS** + 359 359 533 59

\*EMS = Emergency Medical Service

## Pharmacies

### PHARMACIE ZDRAVE

Samokov, pl. Zahari Zograf + 359 722 66820

### PHARMACIE LEGE

Samokov, 73 Otec Paisii str. + 359 722 66920

### MEDIKA OOD

Samokov, 1 Mitr. Dositej Samokovski str. + 359 722 66101

### GALEN EOOD

Dolna Banya, 105 Turgovska str. + 359 7120 2331

### SANTE PHARMA EOOD

Kostenetz. 12 Kitka str. + 359 7142 3721

### PERFECT ET

Kostenetz, 94 Carigradsko Shosse str. + 359 7142 4794

### HIGIA MEDICAL EOOD

Ihtiman, 59 St. Patriarch Evtimij str. + 359 724 84996

**PHARMACIE ZDRAVE**

Ihtiman. 143 Tzar Osvoboditel str + 359 724 82171

**PRESI MM OOD**

Ihtiman, 2 Ivan Vazov str. + 359 724 82413

**PHARMACIE TONI**

Belovo. 25 Yundola str. + 359 3581 2035

**PHARMACIE BELPHARM**

Belovo, 2 Todor Kableshkov str. + 359 3581 3846

**PHARMACIE RAJ-98**

Velingrad, 188 Bd. Saedinenie + 359 359 509 46

**PHARMACIE LIA**

Velingrad. 199 Bd. Saedinenie + 359 359 578 08

**PHARMACIE LECHITEL**

Velingrad. 18 Bratya Mavrikovi str. + 359 359 515 61

## 17. GENERAL INFORMATION

### Geography

Size:	110 910 km <sup>2</sup>
Capital:	Sofia
Highest peak:	Musala (2925 m)
Borders:	Greece, Republic Macedonia, Romania, Serbia, Turkey

### Climate

Average temperatures during the month of July in Borovets, that hosts the HQ of Rally Bulgaria are:

Max temperature	28°C
Min. Temperature	7-8°C

### Time Zone

GMT + 2. Summer time will be in force in March.

### Population

Size:	7 679 290
Population density:	69.6 habitants/km <sup>2</sup>
Religions:	Orthodox 82.6 %, Muslims 12.2 %, Catholics 0.6 %
Languages:	Bulgarian (English is widely spoken, German and French)

### State

Bulgaria is a parliamentary republic. The Parliament has the legislative power whereas the executive power belongs to the Council of Ministers and local communities.

### Telephones

To call from public phones you have to buy phone cards for the amount of 5 – 10 – 20 lv. You can buy them from any tobacco or press shop.

International code to call Bulgaria is +359 followed by the city code, for Sofia the code is 2, and for Borovets the code is 750.

## Banks

Banks open from Monday to Friday from 08.30 to 17.00 Almost all of them have got an ATM.

## Traffic regulations

Traffic rules in Bulgaria:

- Speed limit in towns: 50 km/h
- Speed limit extra urban roads: 90 km/h
- Speed limit highway roads: 130 km/h
- Speed limit are usually signposted
- It is forbidden to drive after alcohol consumption
- You have to wear seat belt
- Motorcycles' driver and passengers have to wear homologated helmets
- Circulation of Trucks weighting over 6500 kg. is forbidden on Friday and Sunday from 16:00 to 22:00.
- To drive on the extra urban roads and highway roads you have to buy vignette.  
You can buy it on your way in Bulgaria or in the petrol stations - Lukoil, Petrol, OMV and Shell.

## Petrol Stations

Fuel service stations generally open from Monday to Saturday from 8:00 to 18:00. There are also fuel service stations which works non stop, including Sunday.

## Others

Currency:	Bulgarian lev / BGN
Exchange rates: (30.05.2011)	1 Euro = 1.96 BGN; 1 USD = 1.37 BGN; 1 GBP = 2.25 BGN
Credit cards:	Visa and MasterCard
Water:	The tap water is safe for drink
Health:	No vaccinations are required
Power:	220 V (volts)

## Tourist Information Centers

### 1/National Tourist Information Center

1000 Sofia,  
1, Sveta Nedelya Sqr.  
Tel. +359 2 9335826, Fax. +359 2 9896939  
[www.tourism.government.bg](http://www.tourism.government.bg)  
[www.bulgariatravel.org](http://www.bulgariatravel.org)

### 2/ Tourist Information Center

4000 Plovdiv  
1, Central Sqr. (near by Central Post Office)  
tel/fax +359 32 656 794  
e-mail: [tic\\_plovdiv@abv.bg](mailto:tic_plovdiv@abv.bg)  
e-mail: [tic@plovdiv.bg](mailto:tic@plovdiv.bg)  
[www.plovdiv-tour.info](http://www.plovdiv-tour.info)

Borovets has a wide range of hotels to offer. Some of them you can find on the web-site:  
[www.booking.com/city/bg/borovets.html?aid=306742;label=bulgaria%7Cborovets-ufi:-832387%7C-hotels-borovets%7Cp](http://www.booking.com/city/bg/borovets.html?aid=306742;label=bulgaria%7Cborovets-ufi:-832387%7C-hotels-borovets%7Cp)

## 19.12. Restaurants in Borovets

RESTAURANT KLUB HOTEL YANAKIEV	Mobile: + 359 895 558 768
HRIMA	Mobile: + 359 888 507 400
SNACK BAR JOY	Mobile: + 359 888 946 006
PIZZERIA VENECIA	Mobile: + 359 888 588 677
SNACK BAR SOKOLOTE	Mobile: + 359 897 855 146
BISTRO LAVINA	Tel.: + 359 7503 2777
RESTAURANT POPANGELOV	Tel.: + 359 7503 2666
RESTAURANT BLACK TIGER	Mobile: + 359 886 184 595
BISTRO ZLATEN ROG	Mobile: + 359 899 971 669
RESTAURANT SINIOTO	Mobile: + 359 878 105 077

## Airport

Sofia Airport is 60km from Borovets and easy to reach by highway.



**HOW TO REACH BOROVETS**



## Air Companies flying to Sofia

<b>Air France</b>	Tel: +359 2 9373206; +359 2 9459277 Fax: +359 2 9459277 www.airfrance.bg
<b>Air Malta</b>	Tel: +359 2 9331033 Fax: +359 2 9331040 E-mail: info@concorde-internationalbg.com www.concorde-internationalbg.com
<b>Alitalia</b>	Tel: +359 2 9373211; +359 2 9816702 Fax: +359 2 9816704 E-mail: info.sofia@alitalia.it www.alitalia.com
<b>Germanwings</b>	Tel : +359 2 4917413 www.germanwings.com
<b>Austrian Airlines</b>	Tel: +359 2 9373133; +359 2 8060000 Fax: +359 2 9459202; +359 2 9624240 E-mail: sofia.office@austrian.com www.austrian.com
<b>British Airways</b>	Tel: +359 2 9459227 Fax: +359 2 9459227 cssof.bulgaria@ba.com www.ba.com
<b>Bulgaria Air</b>	Tel: +359 2 4020400 Fax: +359 2 9373254 E-mail: office@air.bg www.air.bg
<b>CSA</b>	Tel: +359 2 9815408; +359 2 9885568 Fax: +359 2 9811386 E-mail: ticketing.sof@czechairlines.com www.czechairlines.com
<b>Cyprus Airways</b>	Tel: 359 2 9876565; +359 2 9809597 Fax: +359 2 9809743 E-mail: sofia@over-sun.com www.cyprusairways.com
<b>El Al</b>	Tel: +359 2 9865790; +972 3 9716606 Fax: +359 2 9808058 E-mail: elal@cablebg.net www.elal.co.il
<b>LOT</b>	Tel: +359 2 9874562 Fax: +359 2 9803293 www.lot.com
<b>Lufthansa</b>	Tel: +359 2 9304242 Fax: +359 2 9812911 E-mail: lufthansabg@dlh.de www.lufthansa.com
<b>MALEV</b>	Tel: +359 2 9373173; +359 2 9815091 Fax: +359 2 9459239; +359 2 9815096 E-mail: sofia@malev.hu www.malev.com

<b>Olympic Airlines</b>	Tel: +359 2 9459288; +359 2 9814545 Fax: +359 2 9459288; +359 2 9801050 E-mail: sofia@olympicair-bg.com www.olympicairlines.com
<b>Turkish Airlines</b>	Tel. +359 2 9883596 Fax: +359 2 9804151 E-mail: thy-sof-sat@medicom.bg www.thy.com
<b>Low Cost Companies</b>	Wizz Air Germanwings EasyJet Hamburger Airlines FlyNikki

## Hire car companies

Our Reservation Officers (See Art. 12.1) offer you preferential prices. Besides, you can contact directly the next companies:

AVIS	www.avis.bg
HERTZ	www.hertz.bg
EUROPCAR	www.europcar.bg
BUDJET	www.budget.bg

## Car Dealers

<b>Kamor Auto – BMW, Mini</b>	Sofia, tel.: +359 2 9766500, fax: +359 2 9769686
<b>Milano Motors - Alfa Romeo</b>	Sofia, tel.: +359 2 9768070, fax: +359 2 9718220
<b>Star Motors – Mazda</b>	Sofia, tel.: +359 2 9502250, fax: +359 2 9502256
<b>KIA Motors Bulgaria</b>	Sofia, tel.: +359 2 9628403, fax: +359 2 9628405
<b>Mlrkat - Suzuki</b>	Sofia, tel.: +359 2 9461276, fax: +359 2 9433481
<b>Nissan Sofia</b>	Sofia, tel.: +359 2 93760160, fax: +359 2 93760111
<b>Porsche Bulgaria – Volkswagen, Audi</b>	Sofia, tel.: +359 2 8071400, fax: +359 2 8071409
<b>SOF CO – Isuzu</b>	Sofia, tel.: +359 2 8182929, fax: +359 2 8182919
<b>SOFIA AUTO – Opel, Chevrolet, Cadillac</b>	Sofia, tel.: +359 2 8163639, fax: +359 2 8163646
<b>Euratek – Skoda</b>	Sofia, tel.: +359 2 9362549, fax: +359 2 9362637
<b>Auto Trans Service – Daihatsu</b>	Sofia, tel.: +359 2 9424048, fax: +359 2 8463503
<b>Sofia France Auto – Peugeot</b>	Sofia, tel.: +359 88 7210812, +359 2 8922304
<b>Auto Italia – Fiat, Lancia</b>	Sofia, tel.: +359 2 9768080, fax: +359 2 9718220
<b>Toyota Balkans</b>	Sofia, tel.: +359 2 4897100
<b>MOTO PHOE – Ford, Volvo, Jaguar</b>	Sofia, tel.: +359 2 9842222, fax: +359 2 9842233
<b>Scandinavia Motors – Saab</b>	Sofia, tel.: +359 2 9621267, fax: +359 2 9627560



## Appendix 1 - ITINERARIES

<b>1. Itineraries .....</b>	<b>2</b>
<b>2. Reconnaissance schedule .....</b>	<b>4</b>
<b>3. Road Closing schedule .....</b>	<b>5</b>

# 1. Itinerary Leg 1

CEREMONIAL START						Friday 8 July 2011	
TC SS	LOCATION	SS dist.	Liaison dist.	Total dist.	Target time	First car due	
<b>CEREMONIAL START Hotel Rila, Borovets</b>							
<b>Friday 8 July</b>							<b>20:00</b>
LEG 1						Saturday 9 July 2011	
0	<b>Samokov Start – Service Park Out</b>						07:30
<b>RZ</b>	Refuel						
<b>1</b>	Distance to next refuel	(49.10)	(69.67)	(118.77)			
1	Magistrala		42.61	42.61	0:55		08:25
<b>SS1</b>	<b>Trayanovi vrata 1</b>	<b>18.72</b>			<b>0:03</b>		<b>08:28</b>
2	Tserovo		7.79	26.51	0:36		09:04
<b>SS2</b>	<b>Lyubnitsa 1</b>	<b>30.38</b>			<b>0:03</b>		<b>09:07</b>
2A	Technical Zone IN		19.27	49.65	1:00		10:07
2B	Technical Zone OUT – Remote Service A IN				0:03		10:10
<b>Remote Service A (Kostenets)</b>		<b>(49.10)</b>	<b>(69.67)</b>	<b>(118.77)</b>	<b>0:15</b>		
2C	Remote Service A OUT						10:25
<b>RZ</b>	Refuell						
<b>2</b>	Distance to next refuel	(33.16)	(83.74)	(116.90)			
3	Sestrimo		23.21	23.21	0:30		10:55
<b>SS3</b>	<b>Sestrimo 1</b>	<b>33.16</b>			<b>0:03</b>		<b>10:58</b>
3A	Regroup & Technical Zone IN		60.53	93.69	1:45		12:43
3B	Regroup OUT – Service B IN				0:15		12:58
<b>Service B (Samokov)</b>		<b>(82.26)</b>	<b>(153.41)</b>	<b>(235.67)</b>	<b>0:30</b>		
3C	Service B OUT						13:28
<b>RZ</b>	Refuell						
<b>3</b>	Distance to next refuel	(49.10)	(69.67)	(118.77)			
4	Magistrala		42.61	42.61	0:55		14:23
<b>SS4</b>	<b>Trayanovi vrata 2</b>	<b>18.72</b>			<b>0:03</b>		<b>14:26</b>
5	Tserovo		7.79	26.51	0:36		15:02
<b>SS5</b>	<b>Lyubnitsa 2</b>	<b>30.38</b>			<b>0:03</b>		<b>15:05</b>
5A	Technical Zone IN		19.27	49.65	1:00		16:05
5B	Technical Zone OUT – Remote Service C IN				0:03		16:08
<b>Remote Service C (Kostenets)</b>		<b>(49.10)</b>	<b>(69.67)</b>	<b>(118.77)</b>	<b>0:15</b>		
5C	Remote Service C OUT						16:23
<b>RZ</b>	Refuell						
<b>4</b>	Distance to next refuel	(33.16)	(83.74)	(116.90)			
6	Sestrimo		23.21	23.21	0:30		16:53
<b>SS6</b>	<b>Sestrimo 2</b>	<b>33.16</b>			<b>0:03</b>		<b>16:56</b>
6A	Flexi Parc Ferme IN		60.53	93.69	1:45		18:41
6B	Flexi Parc Ferme OUT – Flexi Service D IN						
<b>Flexi Service D (Samokov)</b>		<b>(82.26)</b>	<b>(153.41)</b>	<b>(235.67)</b>	<b>0:45</b>		
6C	Flexi Service D OUT – Parc Ferme IN						
All cars must be returned to Parc Fermé no later than							21:41
<b>LEG 1 totals</b>		<b>164.52</b>	<b>306.82</b>	<b>471.34</b>		Sunrise	5:58
						Sunset	21:04

Section 1

Section 2

V6 – 22.06.11

## 1. Itinerary Leg 2

LEG 2		Sunday 10 July 2011				
TC	LOCATION	SS dist.	Liaison dist.	Total dist.	Target time	First car due
6D	Parc Ferme OUT – Service E IN		0.00	0.00		<b>07:30</b>
	<b>Service E (Samokov)</b>	<b>(00.00)</b>	<b>(00.00)</b>	<b>(00.00)</b>	<b>0:15</b>	
6E	Service E OUT					07:45
<b>RZ</b>	Refuel					
<b>5</b>	Distance to next refuel	(47.22)	(66.41)	(113.63)		
7	Ihtiman		48.24	48.24	1:05	08:50
<b>SS7</b>	<b>Muhovo 1</b>	<b>29.45</b>			<b>0:03</b>	<b>08:53</b>
8	Slavovitsa		7.64	37.09	0:39	09:32
<b>SS8</b>	<b>Slavovitsa 1</b>	<b>17.77</b>			<b>0:03</b>	<b>09:35</b>
	Kostenets - Refuelling		66.41	113.63		
<b>RZ</b>	Refuel					
<b>6</b>	Distance to next refuel	(32.83)	(32.83)			
8A	Regrouping & Technical Zone IN		43.36	61.13	1:20	10:55
8B	Regrouping OUT – Service F IN				0:15	11:10
	<b>Service F (Samokov)</b>	<b>(47.22)</b>	<b>(99.24)</b>	<b>(146.46)</b>	<b>0:30</b>	
8C	Service F OUT					11:40
<b>RZ</b>	Refuel					
<b>7</b>	Distance to next refuel	(47.22)	(66.41)	(113.63)		
9	Ihtiman		48.24	48.24	1:05	12:45
<b>SS9</b>	<b>Muhovo 2</b>	<b>29.45</b>			<b>0:03</b>	<b>12:48</b>
10	Slavovitsa		7.64	37.09	0:39	13:27
<b>SS10</b>	<b>Slavovitsa 2</b>	<b>17.77</b>			<b>0:03</b>	<b>13:30</b>
	Kostenets - Refuelling		66.41	113.63		
<b>RZ</b>	Refuel					
<b>8</b>	Distance to next refuel	(32.83)	(32.83)			
10A	Regrouping & Technical Zone IN		43.36	61.13	1:20	14:50
10B	Regrouping OUT – Service G IN				0:10	15:00
	<b>Service G (Samokov)</b>	<b>(47.22)</b>	<b>(99.24)</b>	<b>(146.46)</b>	<b>0:10</b>	
10C	Service G OUT					15:10
<b>RZ</b>	Refuel					
<b>9</b>	Distance to next refuel	(11.01)	(11.01)			
10C	<b>Finish – Borovets hot. RILA control IN</b>		11.01	11.01	0:20	15:30
	All cars must be returned to Parc Fermé no later than					20:33
					Sunrise	5:59
					Sunset	21:04
	<b>LEG 2 totals</b>	<b>94.44</b>	<b>209.49</b>	<b>303.93</b>		

Section 3

Section 4

Section 5

TOTALS OF THE RALLY				
	SS	Liaison	Total	% of SS
Leg 1 – 6 SS	164.52	306.82	471.34	34.90 %
Leg 2 – 4 SS	94.44	209.49	303.93	31.07 %
<b>Total – 10 SS</b>	<b>258.96</b>	<b>516.31</b>	<b>775.27</b>	<b>33.40 %</b>

\* % = the percentage of the total distance of special stages.

V6 – 22.06.11

## 2. Reconnaissance schedule

<b>Leg 1</b>	<b>SS</b>		allowed time
	<i>no</i>	<i>name</i>	
Wednesday 6 July	1 / 4	Trayanovi vrata	08:00 - 19:00
	2 / 5	Lyubnitsa	08:00 - 19:00
	3 / 6	Sestrimo	08:00 - 19:00

<b>Leg 2</b>	<b>SS</b>		allowed time
	<i>no</i>	<i>name</i>	
Thursday 7 July	7 / 9	Muhovo	08:00 - 19:00
	8 / 10	Slavovitsa	08:00 - 19:00
		Shakedown	14:00 - 19:00

### 3. Road Closing schedule / Часови график за затваряне на СЕ

Itinerary closing time-table and Official Cars starting time, from SS Start /  
Часови график за затваряне на СЕ и преминаване на автомобилите за  
проверка на сигурността

SS CE	Km. Км	Itinerary closing / Затва- ряне на трасето	C&T checking car / Кола за проверка	S3	S2	FIA Observer	S1	00	0	1st car start / 1-ви със- тезателен автомо- бил
<b>Leg 1 / Етап 1</b>				<b>Saturday, July 9 / Събота 9 юли</b>						
1	18,72	06:28	06:58	07:28	07:43	07:48	07:58	08:13	08:18	08:28
2	30,38	07:07	07:37	08:07	08:22	08:25	08:37	08:47	08:52	09:07
3	33,16	08:58	09:28	09:58	10:08	10:13	10:23	10:36	10:41	10:58
4	18,72		12:56	13:26	13:41	13:46	13:56	14:11	14:16	14:26
5	30,38		13:34	14:04	14:19	14:22	14:34	14:44	14:49	15:04
6	33,16		15:25	15:55	16:05	16:10	16:20	16:33	16:38	16:55
<b>Leg 2 / Етап 2</b>				<b>Sunday, July 10 / Неделя 10 юни</b>						
7	29,53	06:53	07:23	07:53	08:08	08:13	08:23	08:33	08:38	08:53
8	17,80	07:35	08:05	08:35	08:50	08:55	09:05	09:20	09:25	09:35
9	29,53		11:18	11:48	12:03	12:13	12:18	12:28	12:33	12:48
10	17,80		12:00	12:30	12:45	12:50	13:00	13:10	13:15	13:30

**Vehicles allowed to transit in the special stages route between the above stated ones /  
Автомобили на които им е позволено да преминават по трасето на СЕ  
между по-горе посочените часове**

**“MEDIA” plate vehicles / Автомобили с плаки „Медия“:**

allowed to start from SS Start **minimum 1,30 hrs. before** the 1st competitor and have always to precede the **Communication and Timekeeping checking car** / могат да преминават старта на СЕ **до 1,30 ч. преди** първия състезателен автомобил и винаги **преди автомобила за проверка на трасето**

**“MEDIA TABARD” plate vehicles / Автомобили с плаки “MEDIA TABARD”:**

allowed to start from SS Start **minimum 1,00 hr. before** the 1st competitor and have always to precede the **S3 car** / могат да преминават старта на СЕ **до 1,00 час преди** първия състезателен автомобил и винаги **преди автомобил за сигурност S3**

**“FIA OBSERVER“ or “STEWARD” plate vehicles / Автомобили с плаки “FIA OBSERVER“ или “STEWARD” :**

allowed to start from SS Start **minimum 30 minutes before** the 1st competitor and have always to precede the **S1 cars** / могат да преминават старта на СЕ **до 30 минути преди** първия състезателен автомобил и винаги **преди автомобил за сигурност S1**



## Appendix 2 - MAPS

1. Overview maps .....	2
2. Stage maps .....	4
3. Reconnaissance maps .....	10
4. SS Altitudes .....	17
5. Car Rescue map .....	19

# 1. Overview map - Leg 1

Saturday 9 July 2011

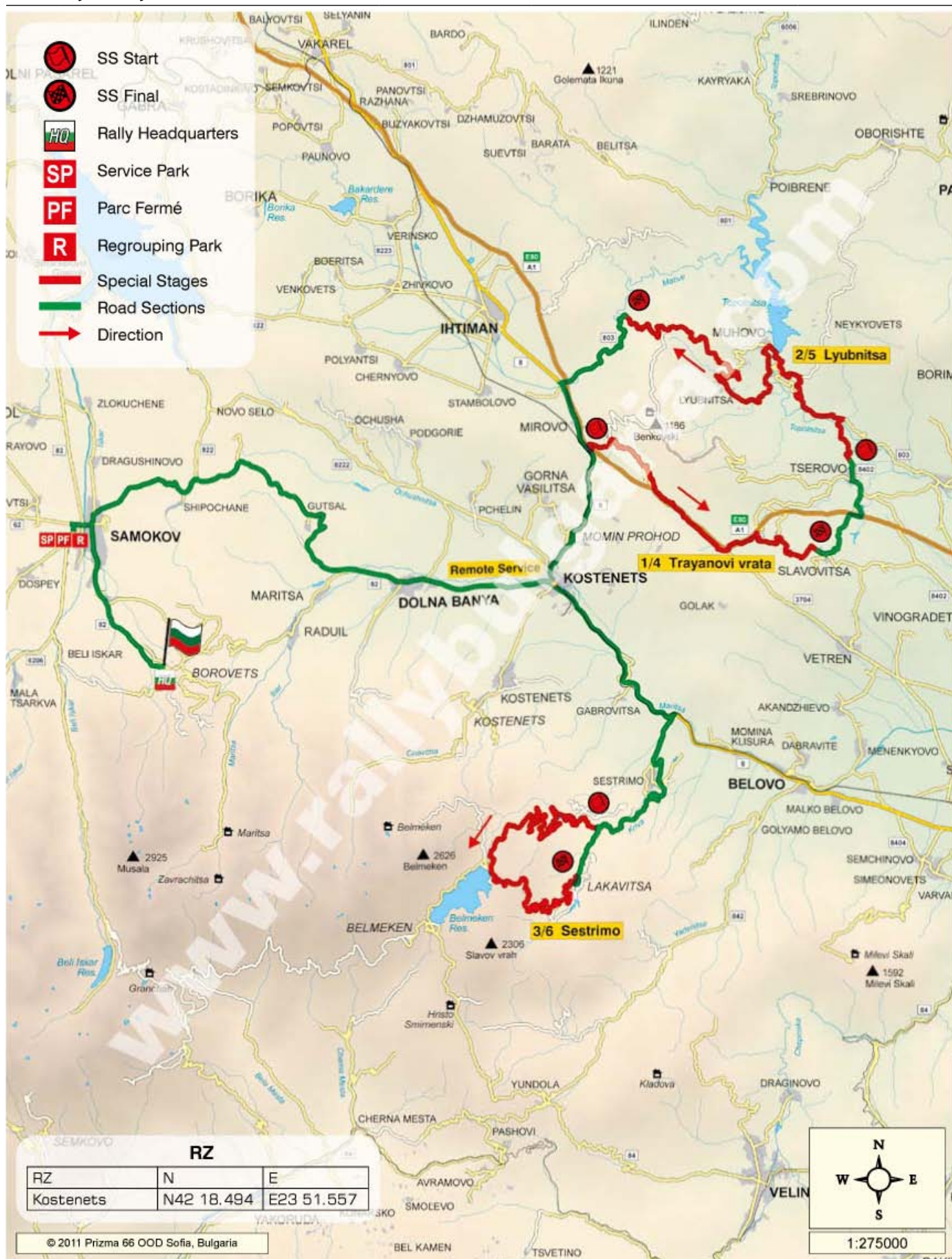



# 1. Overview map - Leg 2

Sunday 10 July 2011

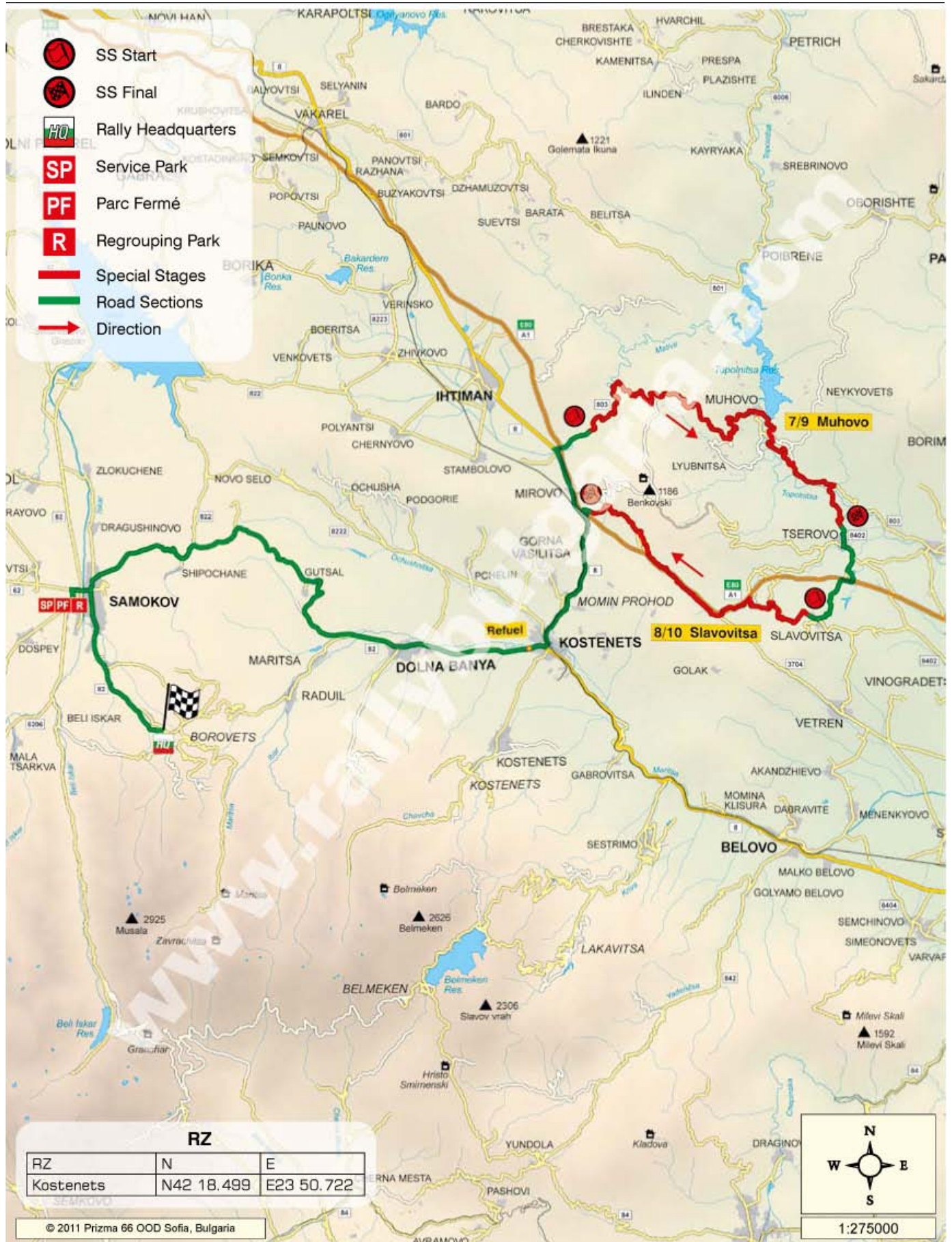

## 2. Shakedown

3.10 km

A Emergency posts

8 July 2011

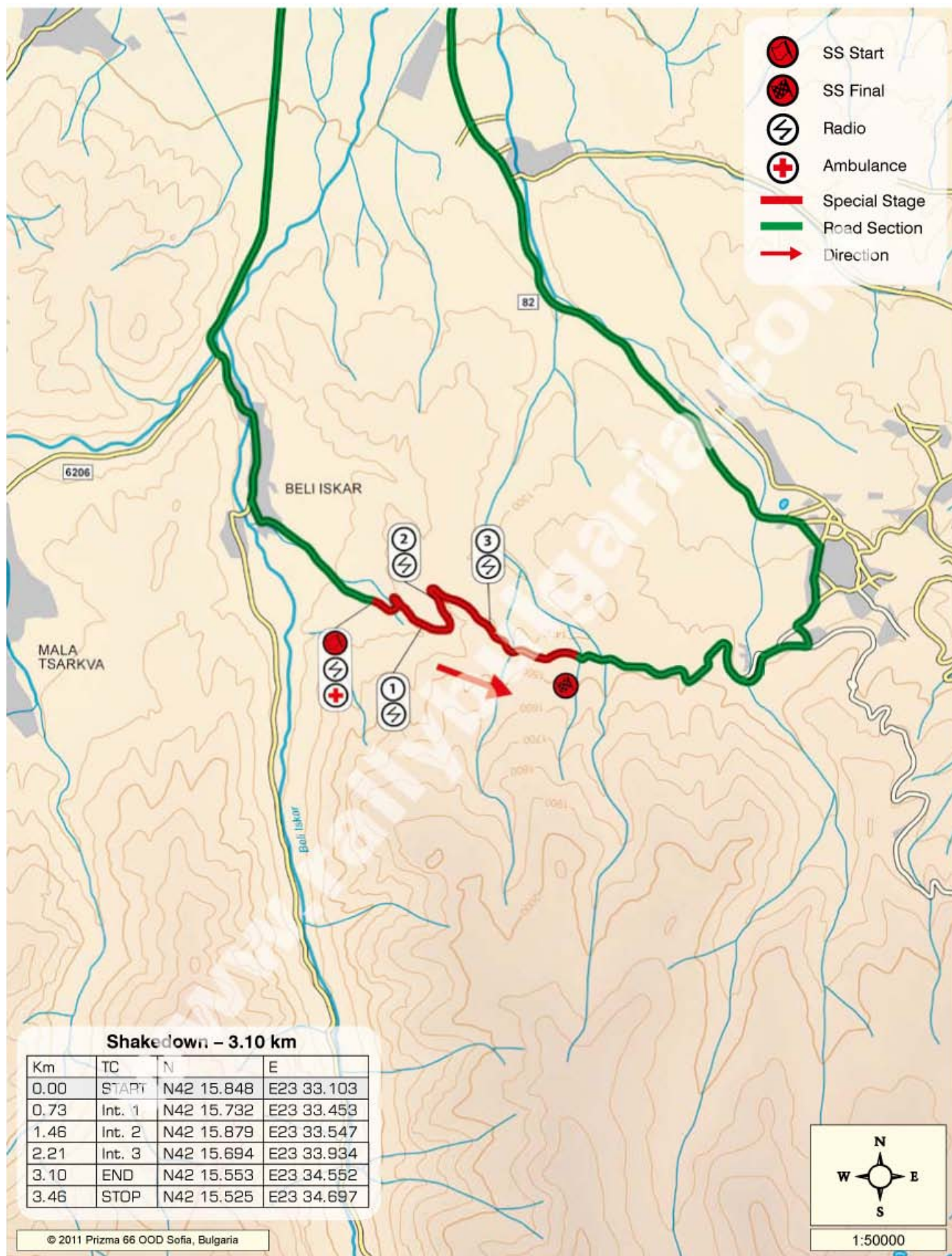

## 2. SS 1/4 Trayanovi vrata

18.72 km

SS1 – 8:28 h

SS4 – 14:26 h

### A Itinerary - Emergency posts

9 July 2011

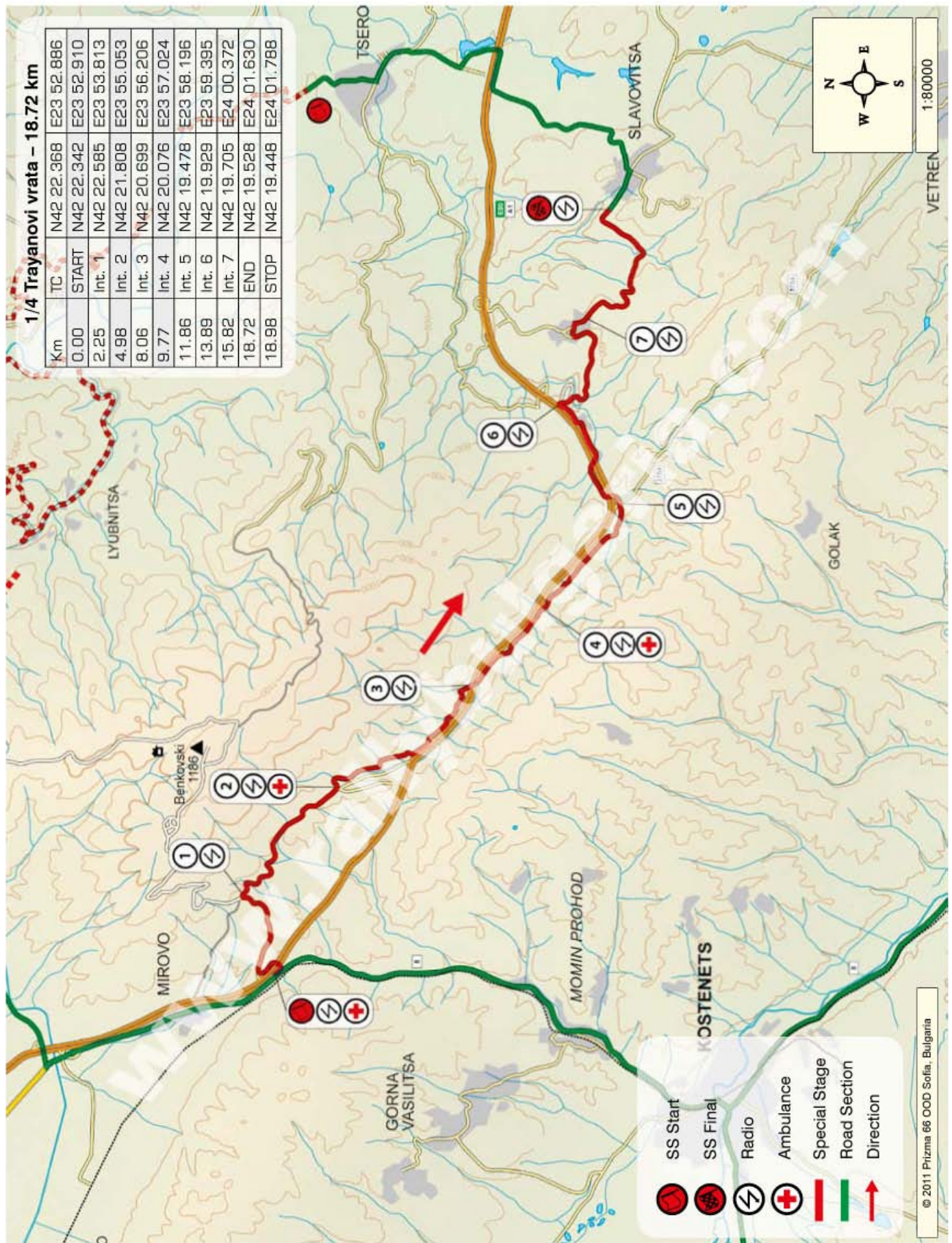

## 2. SS 2/5 Lyubnitsa

30.38 km

SS2 – 9:07 h

SS5 – 15:04 h

### A Itinerary - Emergency posts

9 July 2011

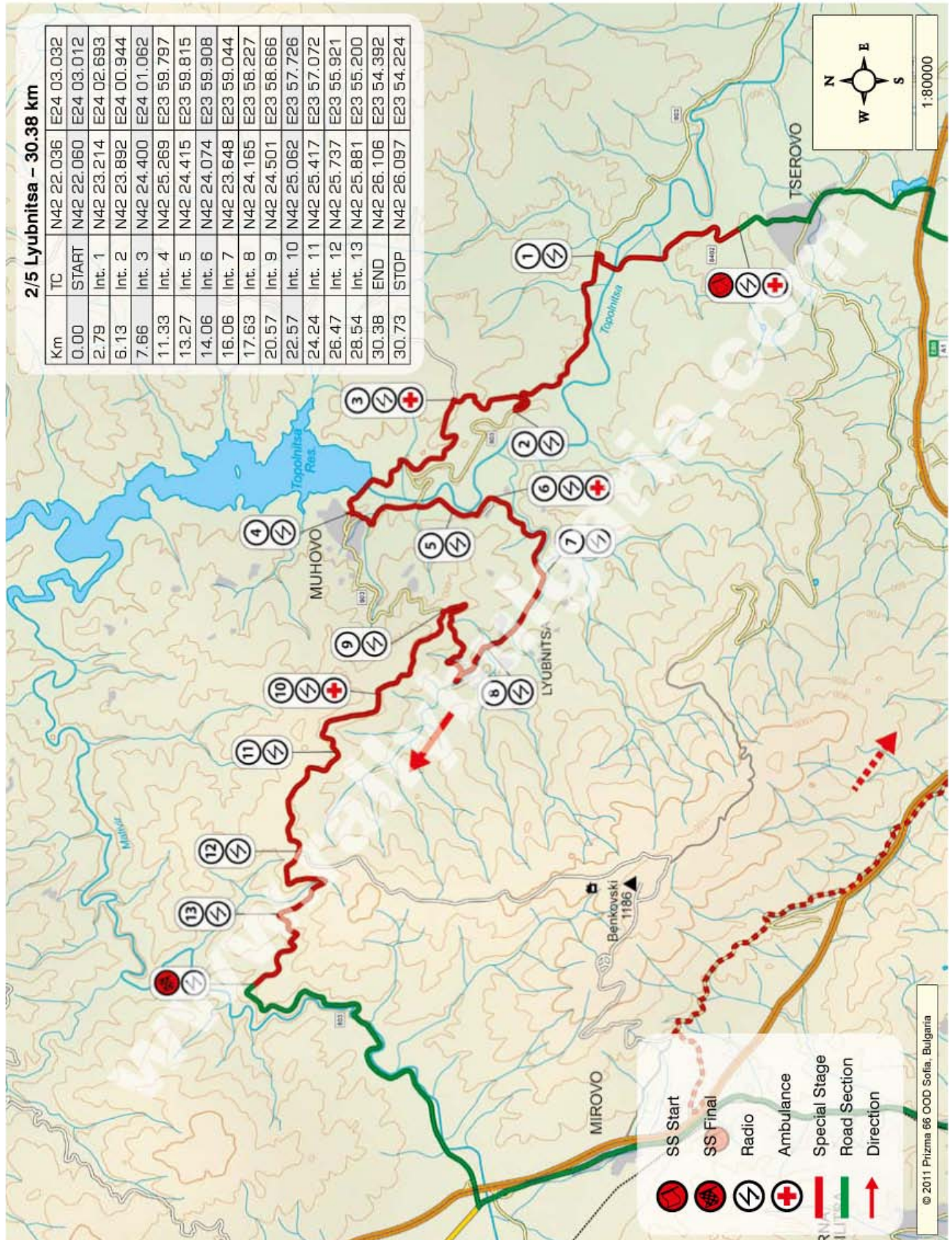

**2. SS 3/6 Sestrimo**

**33.16 km**

SS3 – 10:58 h

SS6 – 16:55 h

**A Itinerary - Emergency posts**

9 July 2011

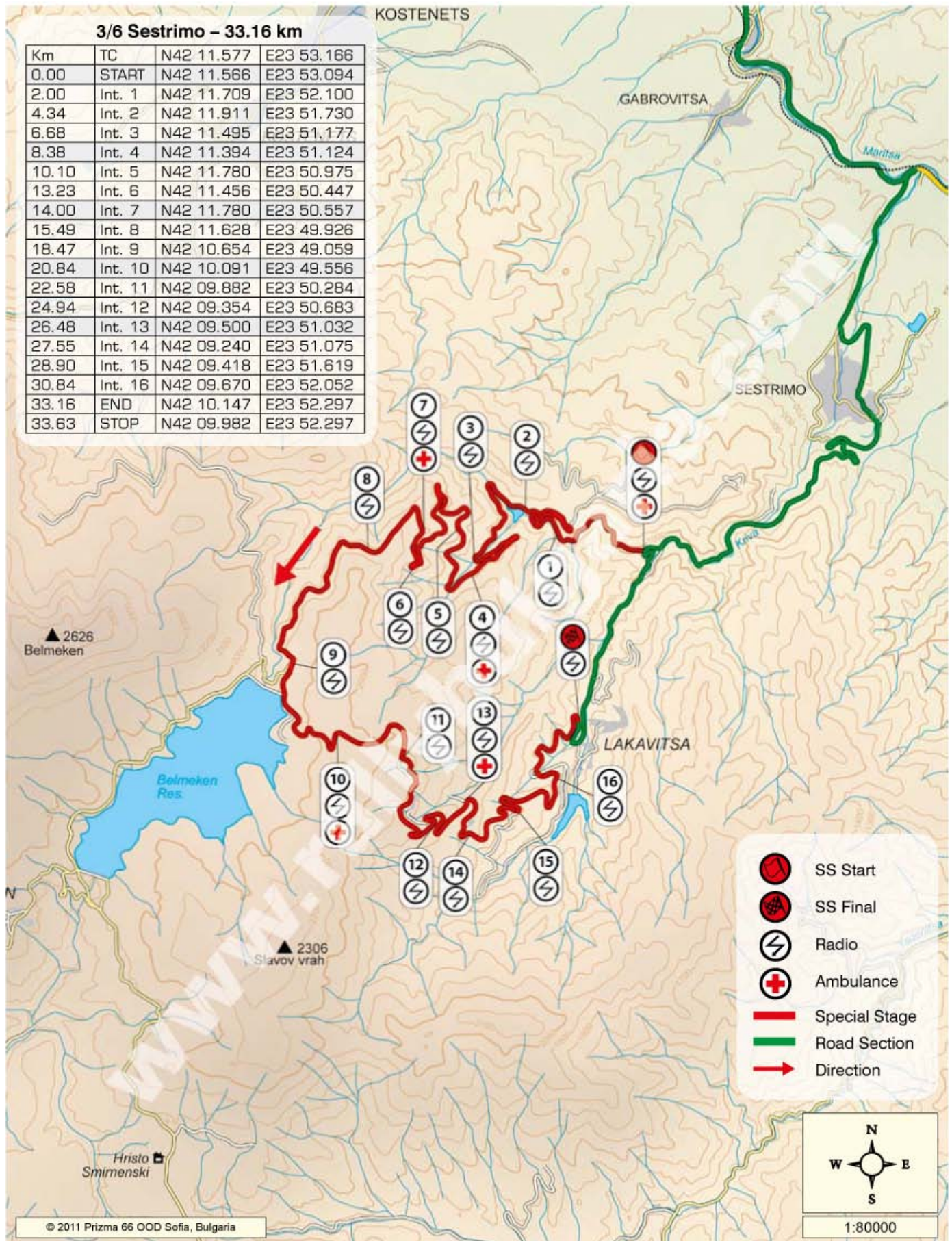

## 2. SS 7/9 Muhovo

29.45 km

SS7 – 8:53 h

SS9 – 12:48 h

### A Itinerary - Emergency posts

10 July 2011

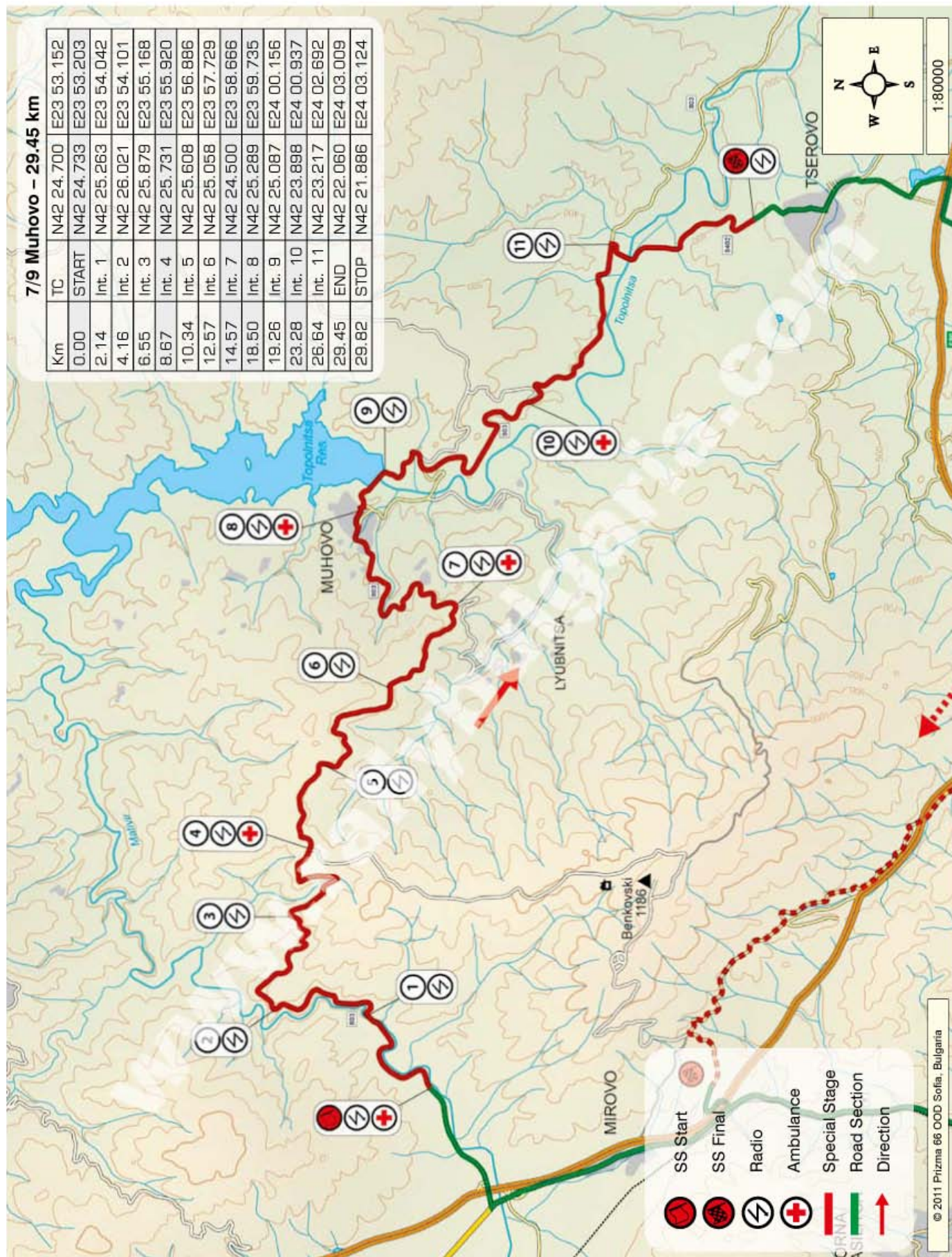

**2. SS 8/10 Slavovitsa**

**17.77 km**

SS8 – 9:35 h

SS10 – 13:30 h

**A Itinerary - Emergency posts**

10 July 2011

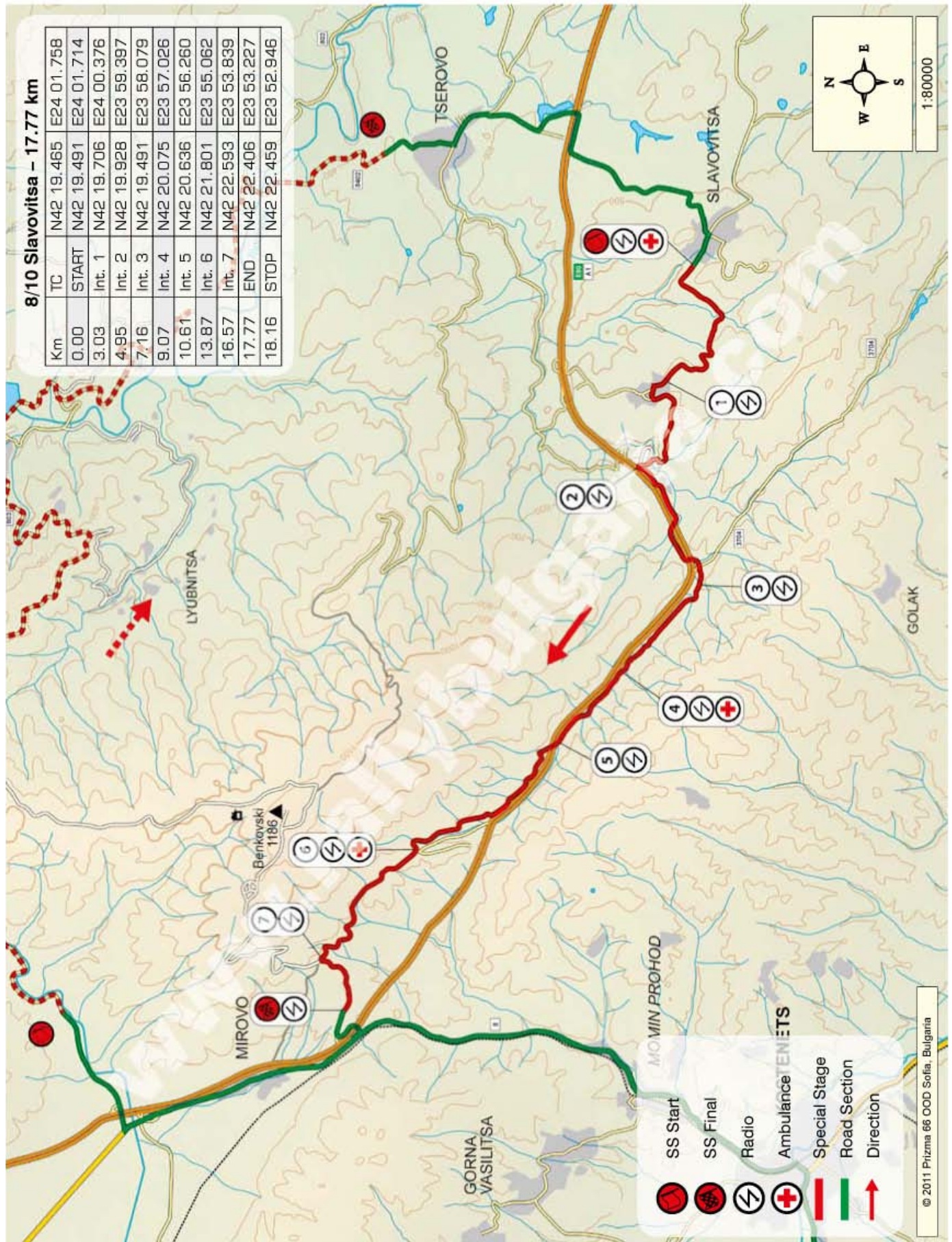

### 3. Reconnaissance maps - Overview Leg 1







**3. SS 1/4 Trayanovi vrata 18.72 km**  
Reconnaissance Map

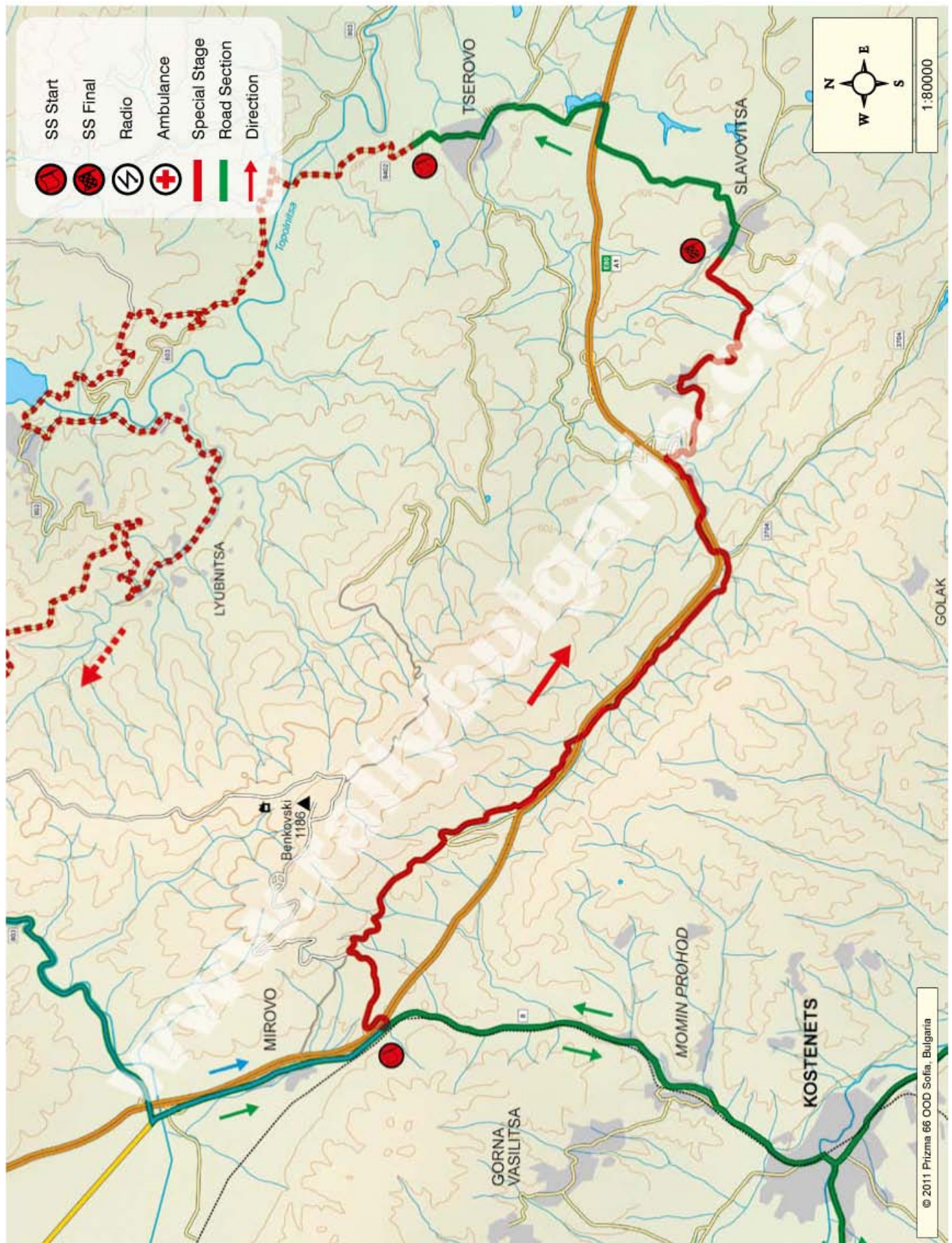

**3. SS 2/5 Lyubnitsa**  
Reconnaissance Map

**30.38 km**

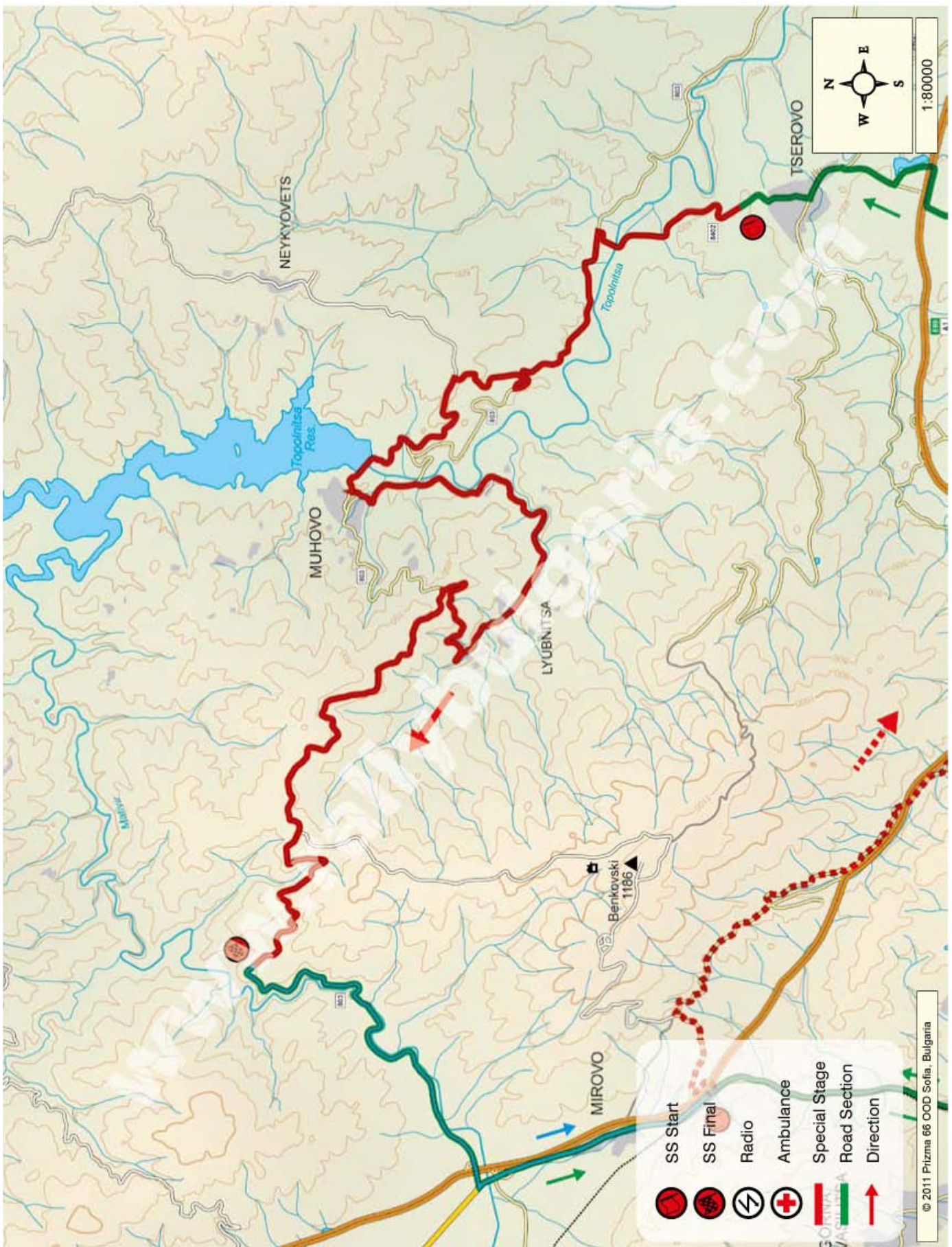

### 3. SS 3/6 Sestrimo 33.16 km

Reconnaissance Map

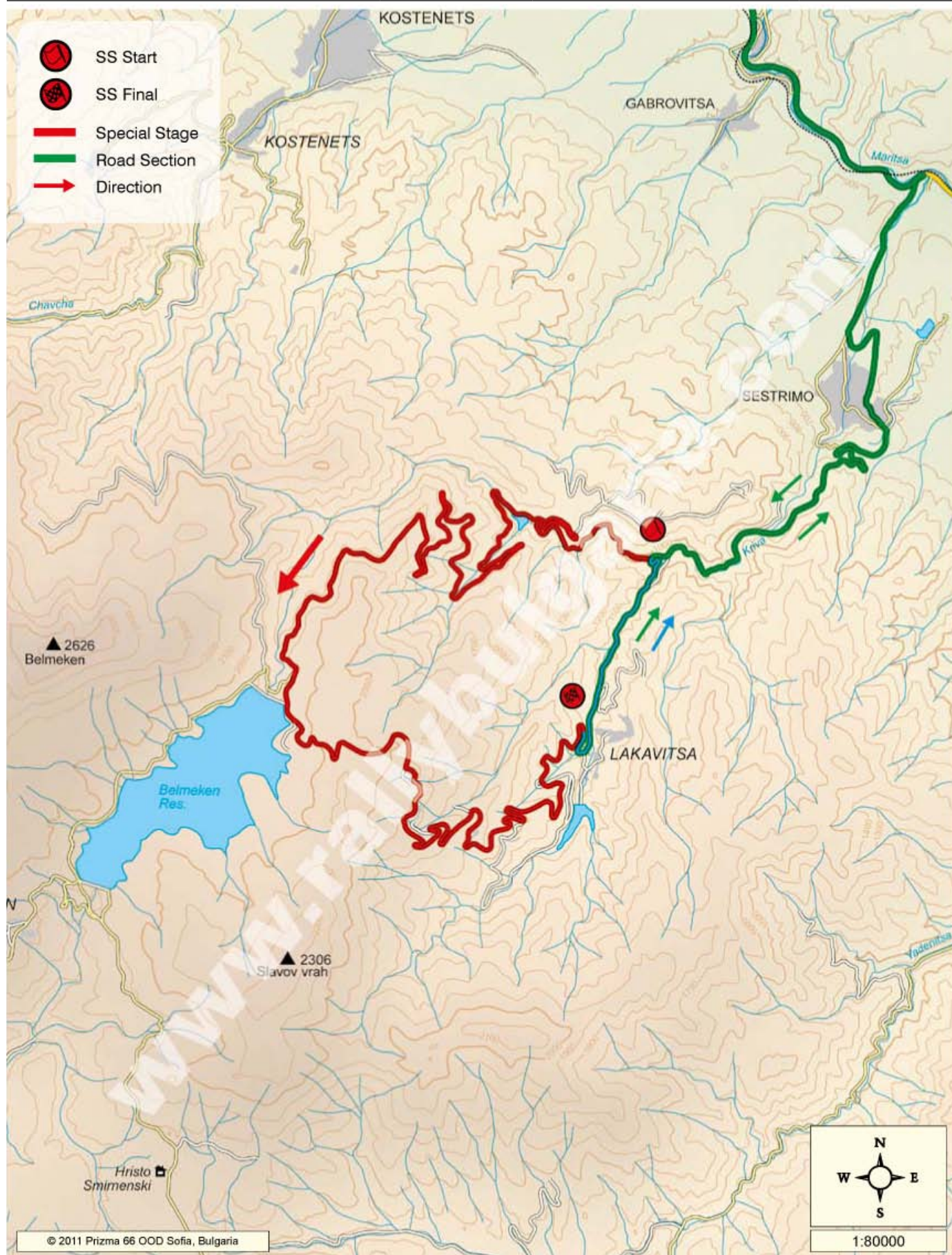

### 3. SS 7/9 Muhovo

29.45 km

Reconnaissance Map

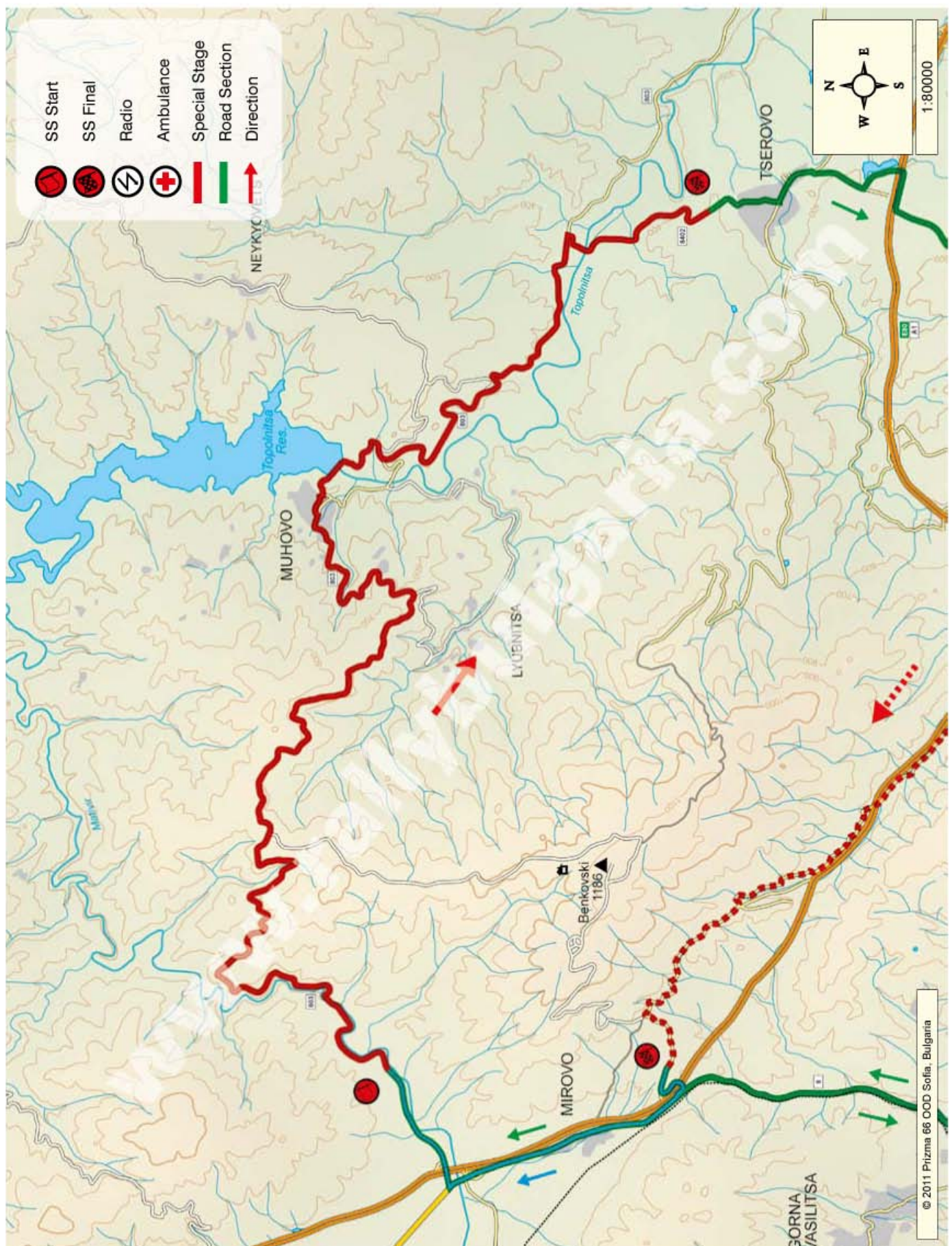

### 3. SS 8/10 Slavovitsa

17.77 km

Reconnaissance Map

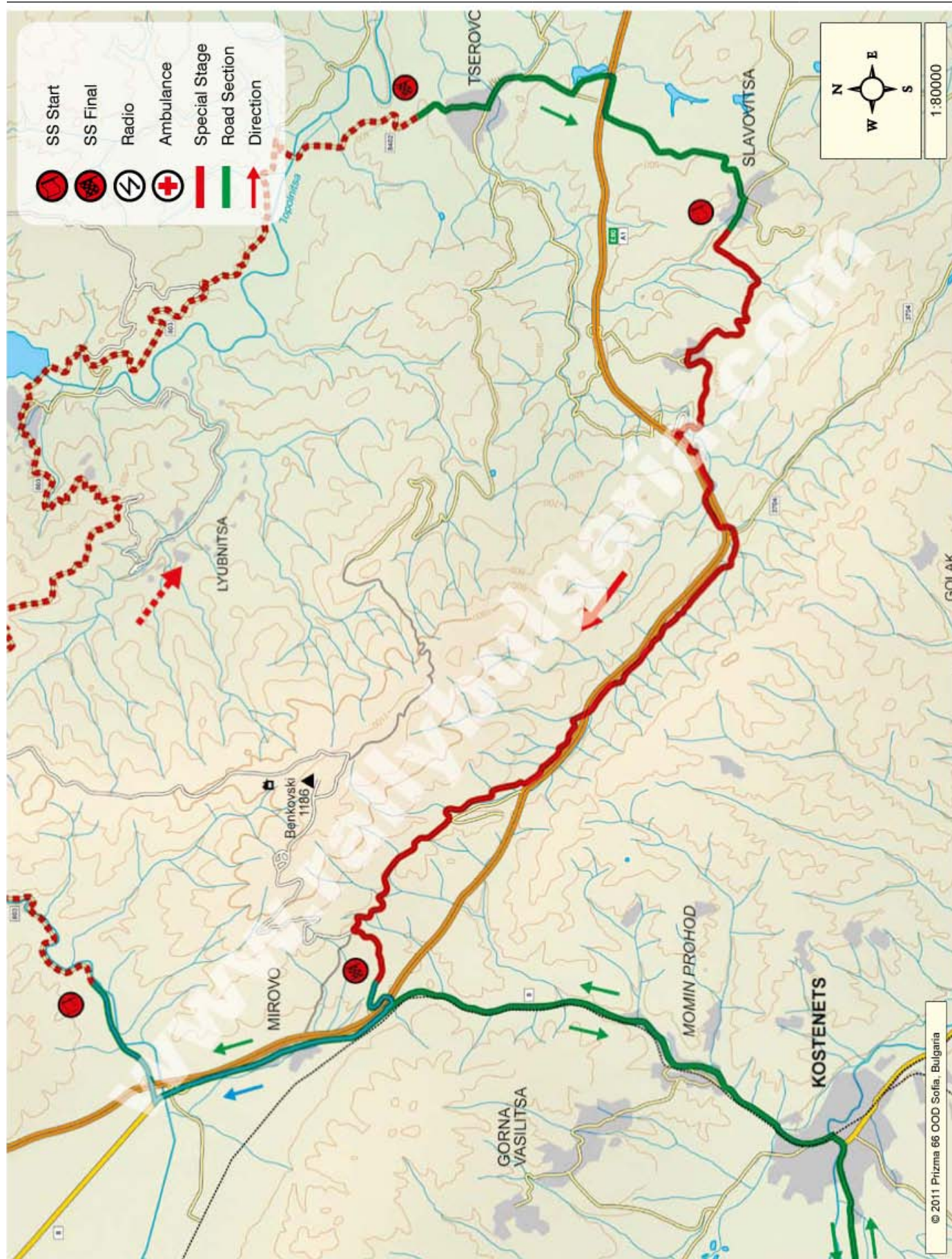

## 4. SS Altitudes

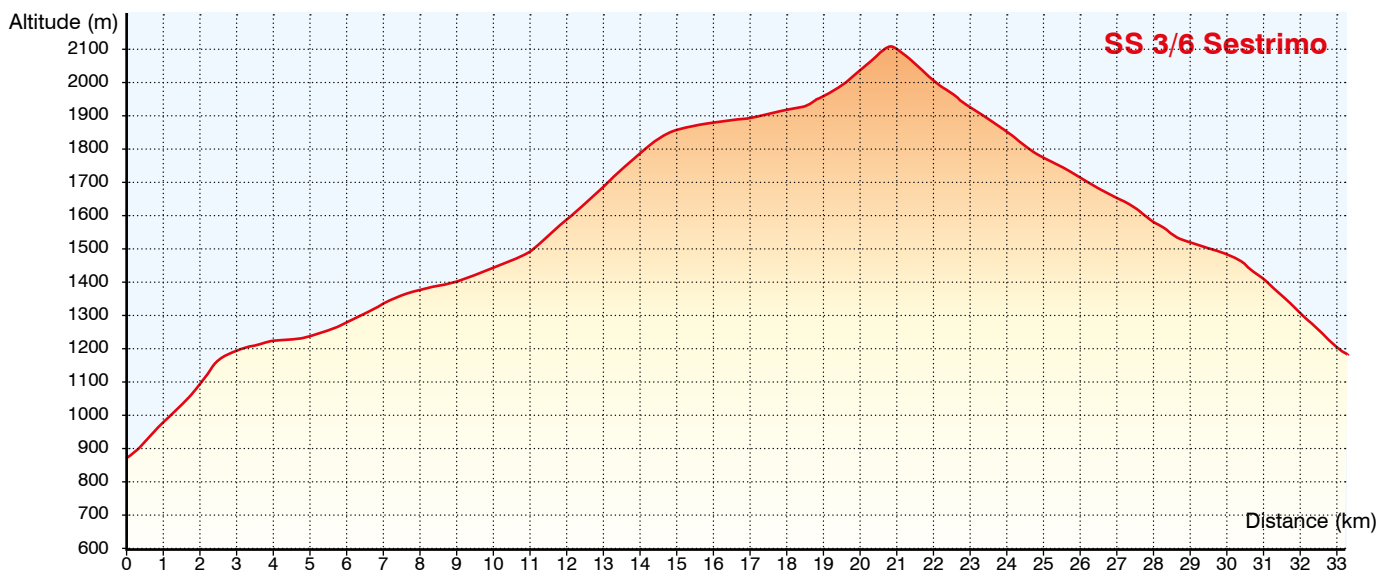
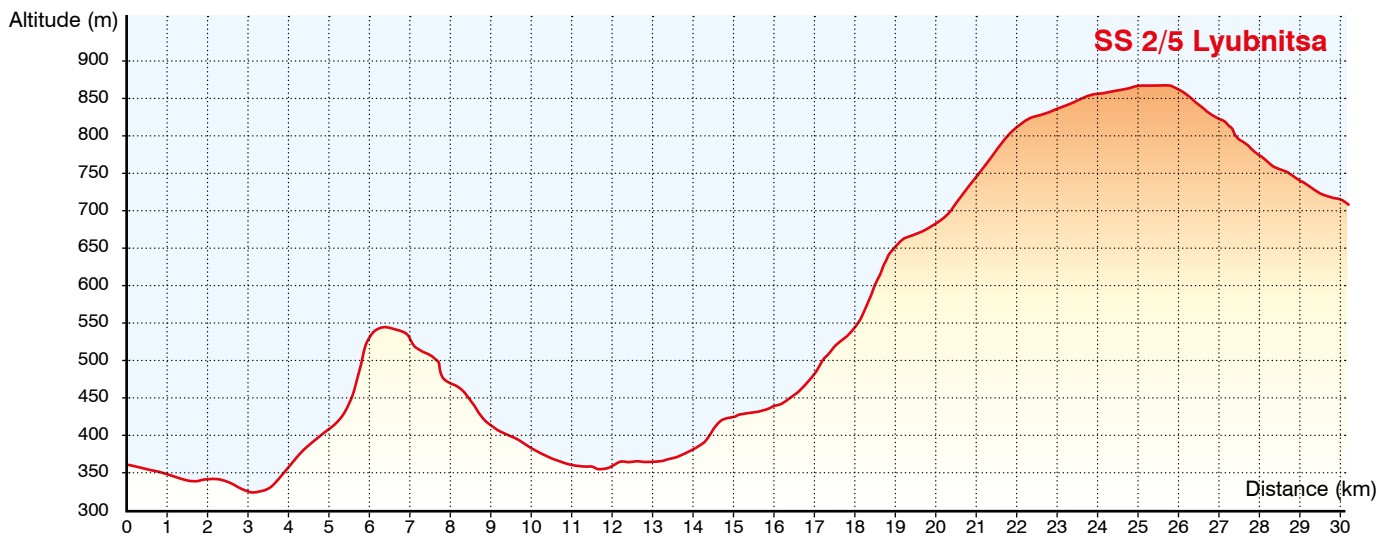
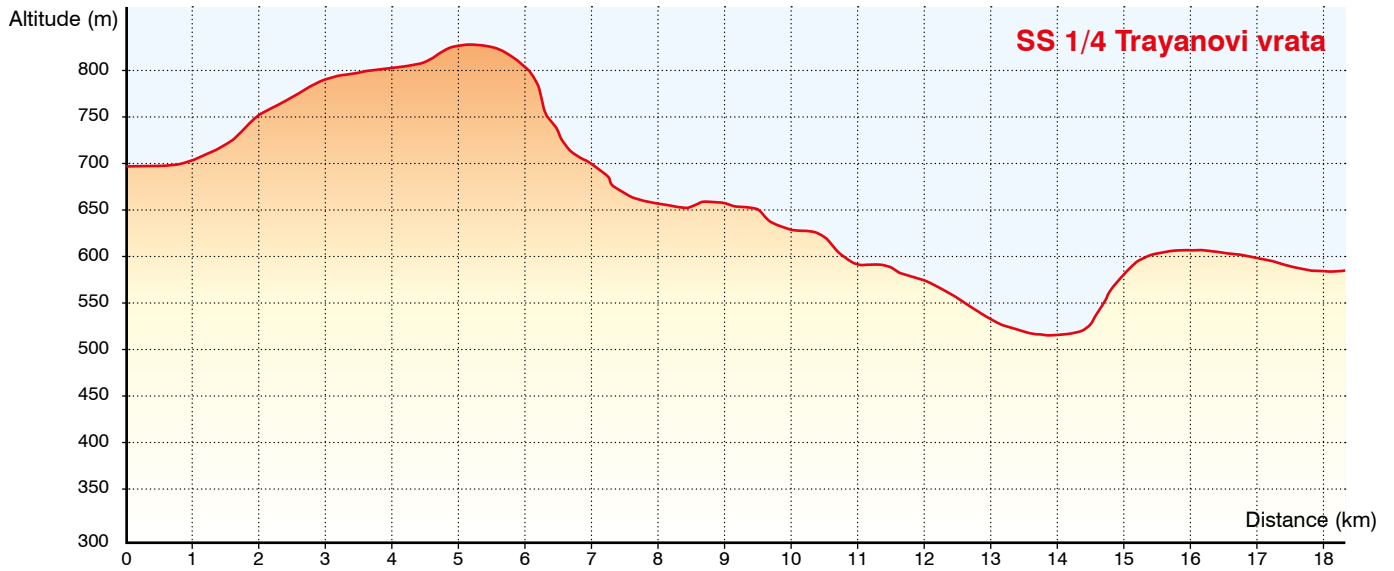

## 4. SS Altitudes

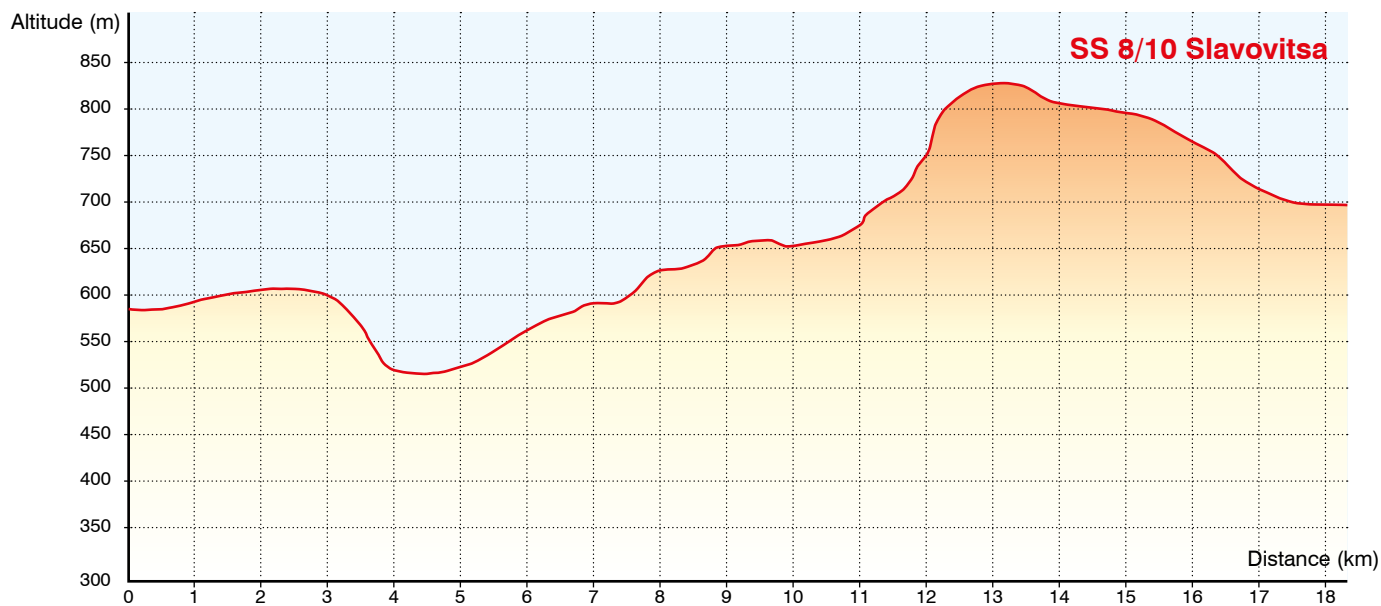
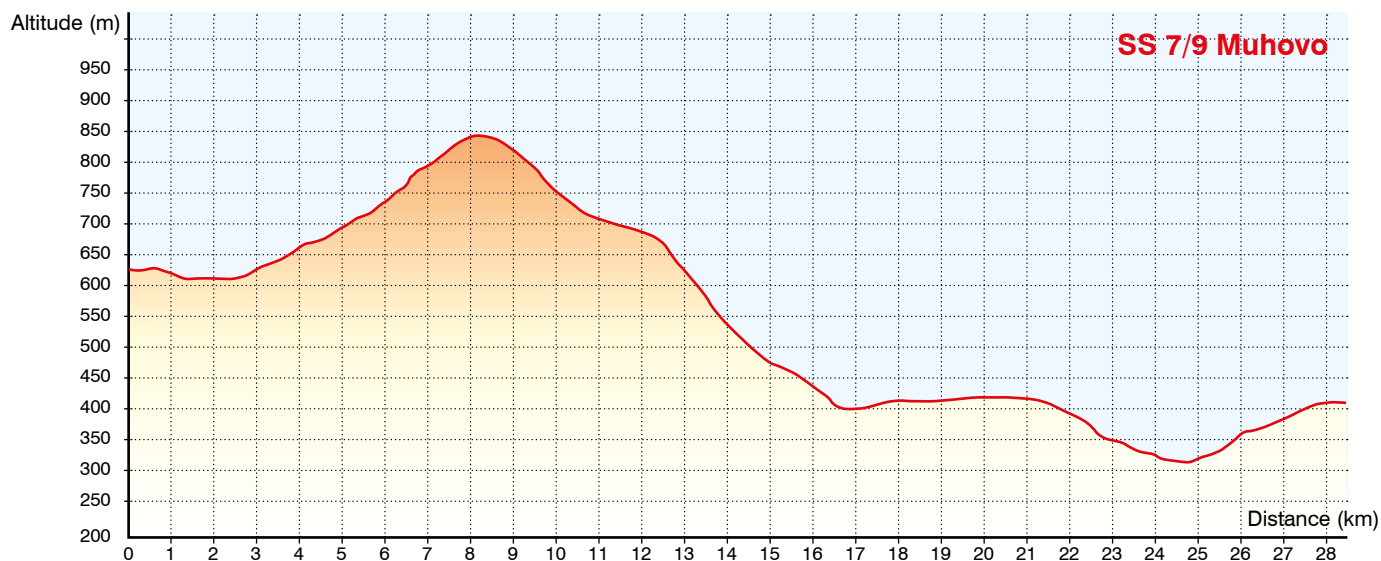



## 5. Car Rescue Map

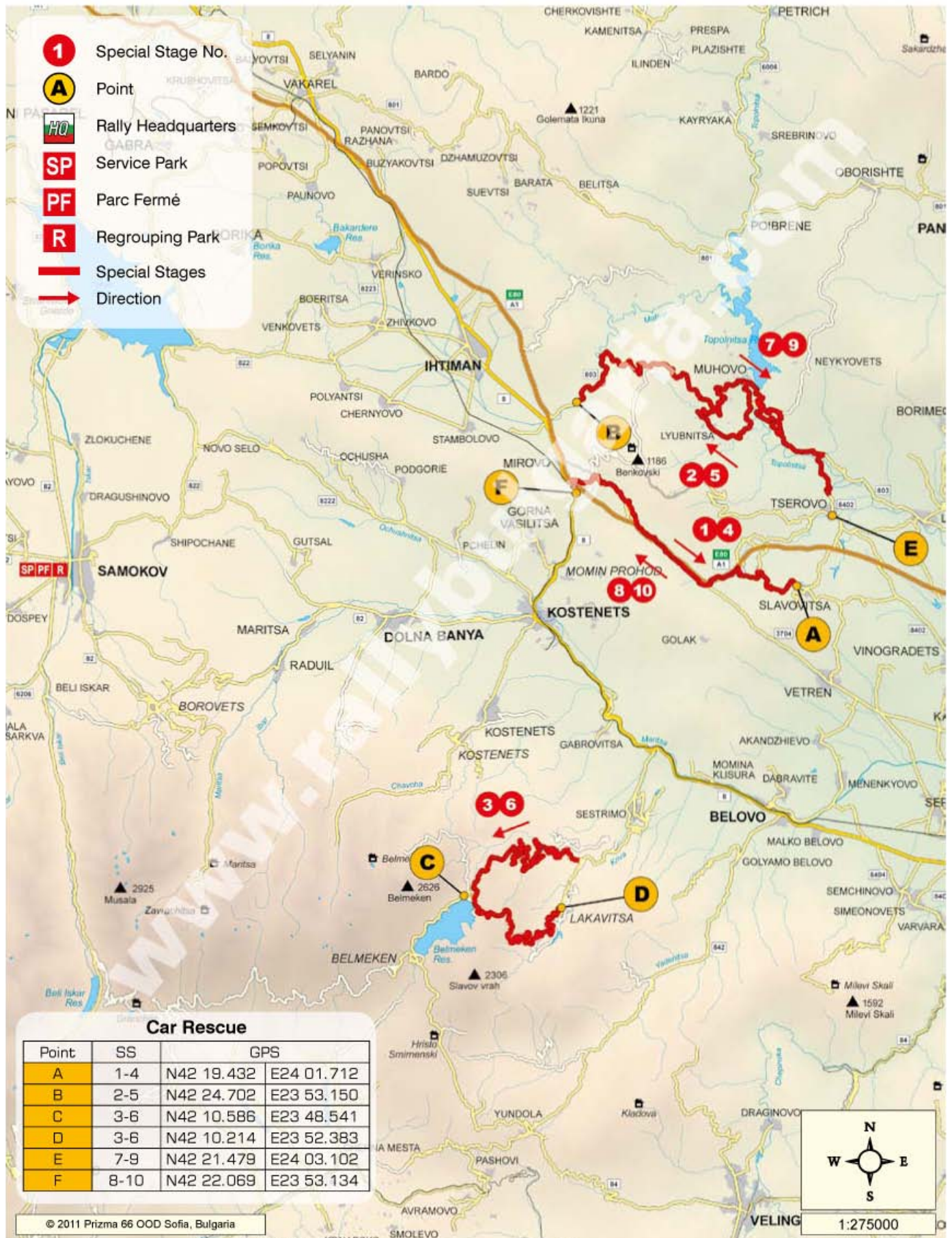











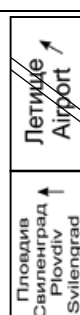
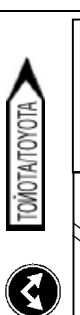
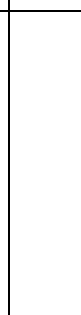



## Appendix 3 - ROAD BOOKS

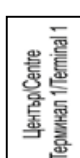

1. Sofia Airport to Rally HQ .....	2
2. HQ to Sofia Airport .....	6
3. HQ to SP Officials .....	8
4. SP Officials to HQ .....	10
5. HQ to SP Service Cars .....	12
6. Shakedown .....	14
7. SP Samokov to Remote Service Kostenets .....	20
8. Remote Service Kostenets to SP Samokov .....	23
9. SP Samokov to Remote Refuelling Kostenets .....	25
10. Remote Refuelling Kostenets to SP Samokov .....	28



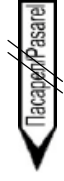

## 1. Sofia Airport to Rally HQ

Route		Sofia Airport to Rally HQ – hotel “Rila” Borovez		2
Distance		68.74 kilometres		
Distance	Direction	Information	Km to go	
Total	Inter			
5.24	0.21		63.50	
5.30	0.06		63.44	
5.48	0.18		63.26	
7.19	1.71		61.55	
7.57	0.38		61.17	
7.92	0.35		60.82	
	0.34			

Route		Sofia Airport to Rally HQ – hotel “Rila” Borovez		1
Distance		68.74 kilometres		
Distance	Direction	Information	Km to go	
Total	Inter			
0.00	0.00	1. Изход терминал 2/ Exit Terminal 2 2. Рента кар паркинг/ Parking Rent a Car	68.74	
0.13	0.13	 Изход от Рента кар паркинг/Exit Parking Rent a Car	68.61	
0.22	0.09	 Център/Center Терминал 1/Terminal 1	68.52	
0.59	0.37		68.15	
1.39	0.80	 1. Лукойл/Лукойл 2. 	67.35	
5.03	3.64	 Младост/Младост	63.71	
	0.21			

# 1. Sofia Airport to Rally HQ

Route		Sofia Airport to Rally HQ – hotel “Rila” Borovez		4	
Distance		68.74 kilometres			
Distance	Inter	Direction	Information	Km to go	
13.40	1.14	19	 <input checked="" type="checkbox"/> Национална спортна база/ National Sport Centre	55.34	
14.85	1.45	20	<div style="border: 1px solid black; padding: 2px;">           Кокляне/ Kokalyane            Панчарево/ Pancharevo         </div>	53.89	
15.95	1.10	21	<div style="border: 1px solid black; padding: 2px;">           Кокляне/ Kokalyane         </div>	52.79	
29.30	13.35	22		39.44	
33.68	4.38	23	Вилно селище “Стената”/ Exurban Settlement	35.06	
36.50	2.82	24	 <div style="border: 1px solid black; padding: 2px;">           Община Самоков/ Municipality of Samokov            Горни Сухотрети Овч. 6            Горни Сухотрети Овч. 4         </div>	32.24	
	6.92				

Route		Sofia Airport to Rally HQ – hotel “Rila” Borovez		3	
Distance		68.74 kilometres			
Distance	Inter	Direction	Information	Km to go	
8.26	0.34	13		60.48	
8.71	0.45	14	<input checked="" type="checkbox"/> Автокъща за автомобили втора употреба/Drive in Store (Second hand)	60.03	
8.88	0.17	15		59.86	
9.48	0.60	16		59.26	
10.15	0.67	17	<div style="border: 1px solid black; padding: 2px;">           София Sofia         </div>  OMV 1. КПП КАТ/ Checkpoint Traffic Police 2. Вантрофейд/Вантоtrade	58.59	
12.26	2.11	18	<div style="border: 1px solid black; padding: 2px;">           Панчарево/ Pancharevo         </div>	56.48	
	1.14				

## 1. Sofia Airport to Rally HQ





Route		Sofia Airport to Rally HQ – hotel “Rila” Borovez		68.74 kilometres		6
Distance						
Total	Inter	Distance	Direction	Information	Km to go	
58.73	0.24	31		 Лukoйл/Lukoil	10.01	
58.94	0.21	32			9.80	
59.50	0.56	33			9.24	
60.20	0.70	34		1. Мини маркет/Mini Market 2. Арка (паметник)/ Arch Monument 3. Автомогра / Depot auto demolition	8.54	
67.21	7.01	35			1.53	
67.84	0.63	36			0.90	
	0.19					



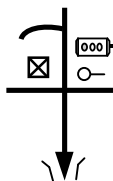
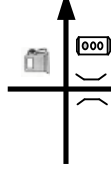

Route		Sofia Airport to Rally HQ – hotel “Rila” Borovez		68.74 kilometres		5
Distance						
Total	Inter	Distance	Direction	Information	Km to go	
43.42	6.92	25		<input checked="" type="checkbox"/> Автобусна спирка/Bus Stop 1. Бюро за туризъм/Tourist Settlement Пет. Ковач/Restaurant Bar 2. Бюро за паспорт/Passport Ш. СТОТ/SS SOT	25.32	
46.85	3.43	26			21.89	
53.13	6.28	27			15.61	
56.45	3.32	28		Samokov 82 Borovets Jivkovo Ilyman Klisara Dupnitsa 30 Jivkovo 35 Ilyman	12.29	
56.72	0.27	29		Шелл/Shell	12.02	
58.49	1.77	30		Dupnitsa 40 Borovets 10 Malyovitsa Цепце 1 Ilyman 40 Grand Prix Samokov	10.25	
	0.24					

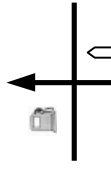
# 1. Sofia Airport to Rally HQ

Route		Sofia Airport to Rally HQ – hotel “Rila” Borovez		Distance		68.74 kilometres	
Total	Inter	Distance	Direction	Information	Km to go		
68.03	0.19	37		 	0.71		
68.30	0.27	38			0.44		
68.50	0.20	39		<input checked="" type="checkbox"/> хот. Самоков/ Hotel “Samokov” 	0.24		
68.74	0.24	40		Вход паркинг хотел Рила/ Entrance Parking Hotel “Rila”	0.00		

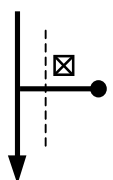
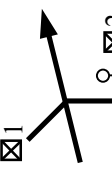
## 2. HQ to Sofia Airport

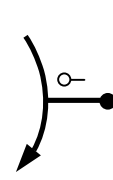
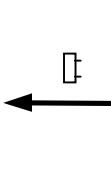
Route		HQ hot. Rila - Sofia Airport		2
Distance		68.58 kilometres		
Distance	Inter	Direction	Information	Km to go
8.62	0.87		Табела Пикадили / Sign board Picadili	59.96
9.90	1.28		STOP Лукойл / Lukoil	58.68
10.10	0.20			58.48
10.33	0.23			58.25
12.12	1.79		Shell / Шелл	56.46
32.32	20.20		30	32.26
	26.33			

Route		HQ hot. Rila - Sofia Airport		1
Distance		68.58 kilometres		
Distance	Inter	Direction	Information	Km to go
0.00	0.00		Изход паркинг хот. Рила / Exit parking Hotel Rila	68.58
0.35	0.35		1 лифт станция / lift station 2 хот. Самоков / Hotel Samokov	68.23
0.54	0.19		STOP	68.04
0.83	0.29			67.75
7.51	6.68		Самоков / Samokov	61.07
7.75	0.24		Хотел / Hotel Бензиностанция / Petrol Station	60.89
	0.87			



## 2. HQ to Sofia Airport







Route		HQ hot. Rila - Sofia Airport		68.58 kilometres		4	
Distance		HQ hot. Rila - Sofia Airport		68.58 kilometres			
Distance	Inter	Direction	Information	Km to refuel	Distance	Inter	Km to go
63.74	0.10			4.84	67.03	3.29	1.55
67.86	0.83			0.72	68.27	0.41	0.31
68.58	0.31			0.00			
58.65	26.33			9.93	59.35	0.70	9.23
59.92	0.57			8.66	60.56	0.64	8.02
63.37	2.81			5.21	63.64	0.27	4.94
	0.10			4.94			

### 3. HQ to SP Officials

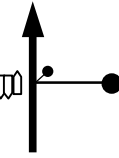

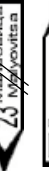

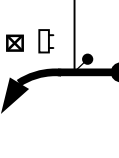

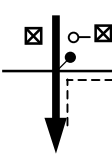
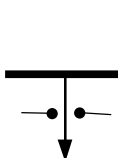

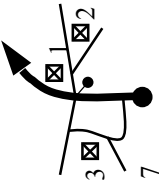

Route		HQ to SP officials		Km to go
Distance		11.33 kilometres		
Distance				
Total				
Inter				
7.47	5.79	7		3.86
8.54	1.07	8		2.79
8.81	0.27	9		2.52
9.24	0.43	10		2.09
9.32	0.08	11		2.01
9.51	0.19	12		1.82
	0.52			





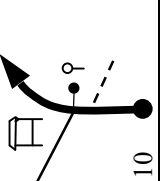

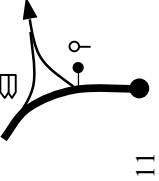
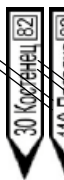

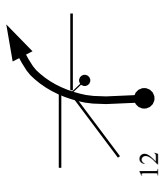

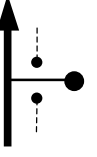



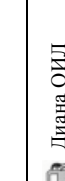
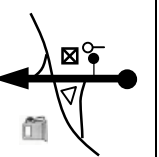

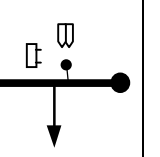
Route		HQ to SP officials		Km to go
Distance		11.33 kilometres		
Distance				
Total				
Inter				
0.00	0.00	1		11.33
0.19	0.19	2		11.14
0.33	0.14	3		11.00
0.52	0.19	4		10.81
0.78	0.26	5		10.55
1.68	0.90	6		9.65
	5.79			

### 3. HQ to SP Officials

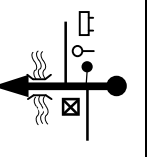
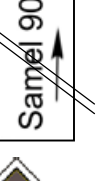
Route		HQ to SP officials		11.33 kilometres		3	
Distance		11.33 kilometres					
Distance Total	Inter	Direction	Information	Km to go			
10.03	0.52	13	    	1.30			
10.36	0.33	14	<input checked="" type="checkbox"/> Автомилка  Диана Ойл Diana Oil	0.97			
10.97	0.61	15	 	0.36			
11.04	0.07	16	 	0.29			
11.17	0.13	17	 Cars "Officials" IN	0.16			
11.33	0.16	18		0.00			

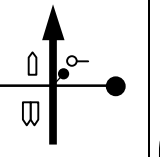
#### 4. SP Officials to HQ



Route		SP officials - HQ		Km to go
Distance		11.29 kilometres		
Distance	Direction	Information		
Total	Inter			
2.84	0.26	 1 2 автогара 3 минни маркет	 1 2 автогара 3 минни маркет	8.45
3.95	1.11			7.34
9.76	5.81			1.53
10.39	0.63			0.90
10.55	0.16		 	0.74
10.88	0.33			0.41
	0.18			



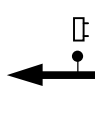
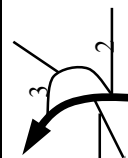
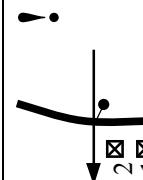
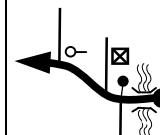
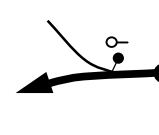
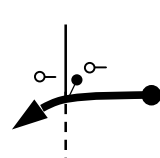

Route		SP officials - HQ		Km to go
Distance		11.29 kilometres		
Distance	Direction	Information		
Total	Inter			
0.00	0.00			11.29
0.16	0.16		  	11.13
1.01	0.85		 	10.28
1.34	0.35		  	9.95
2.15	0.81		  	9.14
2.58	0.43		   	8.74
	0.26			

## 4. SP Officials to HQ



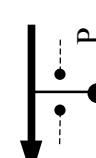

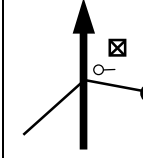
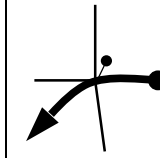
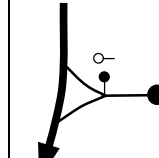
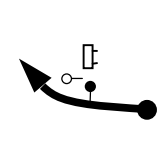

Route		SP officials - HQ		Distance Total	Inter	Direction	Information	Km to go
Distance		11.29 kilometres						
				11.06	0.18	13	<input checked="" type="checkbox"/> хот Самокров hot Samokrov	0.23
				11.23	0.17	14	<input checked="" type="checkbox"/> хот Рила hot Rila	0.06
				11.29	0.06	15	IN Parcings hot Rila	0.00

## 5. HQ to SP Service Cars

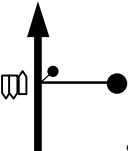
Route		HQ to SP service cars		Km to go
Distance		11.04 kilometres		
Distance Total	Inter	Direction	Information	
7.47	5.79		<b>Самоков</b> Samokov	3.57
8.54	1.07		1. Автомага 2. Мини маркет 3. Мобиl сервис гуми автомивка	2.50
8.81	0.27		1 автобусна спирка 2 графопост	2.23
9.24	0.43		☑ Автосервис гуми мивка	1.80
9.32	0.08			1.72
9.51	0.19			1.53
	0.52			

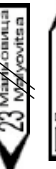
Route		HQ to SP service cars		Km to go
Distance		11.04 kilometres		
Distance Total	Inter	Direction	Information	
0.00	0.00		<b>P</b> Хот. Рила Hot. Rila	11.04
0.19	0.19			10.85
0.33	0.14		<b>STOP</b> ☑ Хот. Самоков Hot. Samokov	10.71
0.52	0.19			10.52
0.78	0.26			10.26
1.68	0.90		<b>Боровец</b> Borovets	9.36
	5.79			

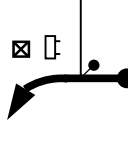
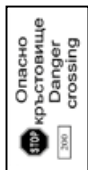
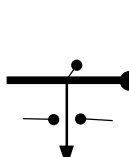
## 5. HQ to SP Service Cars

Route		HQ to SP service cars		Km to go
Distance		11.04 kilometres		
Distance	Direction	Information		
Total	Inter			
10.03	13	    	1.01	
10.36	14	<input checked="" type="checkbox"/> Автомилка  Диана Ойл Diana Oil	0.68	
10.97	15	  Опасно кръстовище Danger crossing	0.07	
11.04	16	  Вход сервисни коли Service cars IN	0.00	







## 6. Shakedown



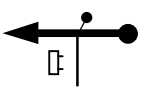

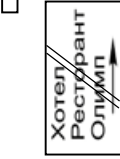
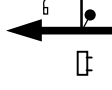
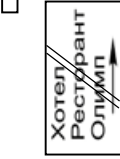
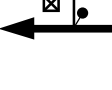
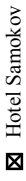









Route		SP OUT to Start Shakedown		Information	Direction	Km to go
Distance		8.65 kilometres				
Distance	Inter	Total	Inter			
5.91	0.29	7				2.74
6.27	0.36	8				2.38
6.44	0.17	9				2.21
7.06	0.62	10				1.59
8.65	1.59	11				0.00

Route		SP OUT to Start Shakedown		Information	Direction	Km to go
Distance		8.65 kilometres				
Distance	Inter	Total	Inter			
0.00	0.00	1				8.65
0.17	0.17	2				8.48
0.22	0.05	3				8.43
0.36	0.14	4				8.29
0.76	0.40	5				7.89
5.62	4.86	6				3.03
	0.29					

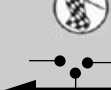

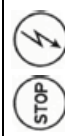
## 6. Shakedown

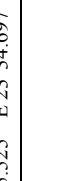
Route		Start Shakedown to SP		4	
Distance		18.22 kilometres			
Distance	Inter	Direction	Information	Km to go	
3.61	0.14			14.61	
3.90	0.29			14.32	
6.38	2.48			11.84	
6.70	0.32			11.52	
7.01	0.31			11.21	
7.20	0.19			11.02	
	0.26				







Route		Start Shakedown to SP		3	
Distance		18.22 kilometres			
Distance	Inter	Direction	Information	Km to go	
0.00	0.00			18.22	
0.73	0.73			17.49	
1.46	0.73			16.76	
2.21	0.75			16.01	
3.10	0.89			15.12	
3.47	0.37			14.75	
	0.14			14.75	
					



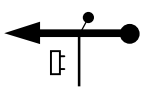

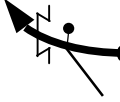
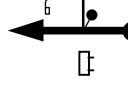

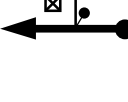
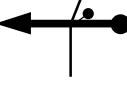



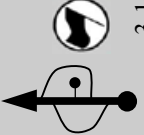

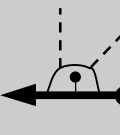

## 6. Shakedown

Route		Start Shakedown to SP		Km to go
Distance		18.22 kilometres		
Distance				
Total				
Inter				
16.00	0.08	19		2.22
16.19	0.19	20		2.03
16.71	0.52	21		1.51
17.04	0.33	22		1.18
17.86	0.82	23		0.36
18.22	0.36	24		0.00

Route		Start Shakedown to SP		Km to go
Distance		18.22 kilometres		
Distance				
Total				
Inter				
7.46	0.26	13		10.76
8.36	0.90	14		9.86
14.15	5.79	15		4.07
15.22	1.07	16		3.00
15.49	0.27	17		2.73
15.92	0.43	18		2.30
	0.08			

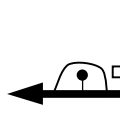
## 6. Shakedown

Route		Start Shakedown to RE - START		24.80 kilometres		8
Distance						
Distance	Inter	Direction	Information	Km to go		
3.61	0.14			20.99		
3.90	0.29			20.70		
6.38	2.48			18.22		
6.70	0.32			17.90		
7.01	0.31		<input checked="" type="checkbox"/> Hotel Samokov	17.59		
7.20	0.19			17.40		
	0.26					

Route		Start Shakedown to RE - START		24.80 kilometres		7
Distance						
Distance	Inter	Direction	Information	Km to go		
0.00	0.00			24.60		
0.73	0.73			23.87		
1.46	0.73			23.14		
2.21	0.75			22.39		
3.10	0.89			21.50		
3.47	0.37			21.13		
	0.14					

## 6. Shakedown



Route		Start Shakedown to RE - START		24.80 kilometres		10
Distance						
Distance	Inter	Direction	Information	Km to go		
16.00	0.08			8.60		
16.19	0.19			8.41		
16.71	0.52			7.89		
21.57	4.86			3.03		
21.86	0.29			2.74		
22.55	0.36			2.38		
	0.17					



Route		Start Shakedown to RE - START		24.80 kilometres		9
Distance						
Distance	Inter	Direction	Information	Km to go		
7.46	0.26			17.14		
8.36	0.90			16.24		
14.15	5.79			10.45		
15.22	1.07			9.38		
15.49	0.27			9.11		
15.92	0.43			8.68		
	0.08					

## 6. Shakedown

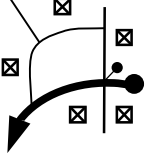
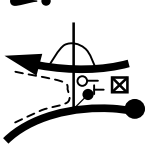
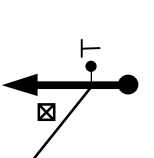
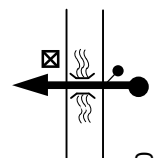
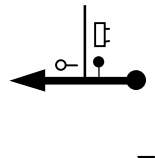
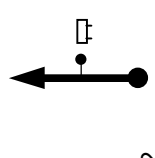
Route		Start Shakedown to RE - START		24.80 kilometres		11
Distance		24.80 kilometres				
Distance	Direction	Information	Km to go			
Total	Inter					
22.39	0.17	25	2.21			
23.01	0.62	26	1.59			
24.60	1.59	27	0.00			

## 7. SP Samokov to Remote Service Kostenets

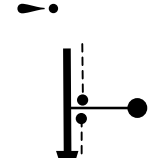
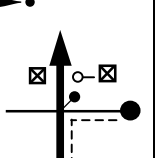
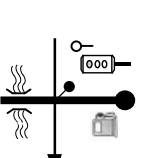
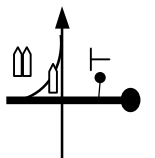
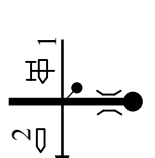
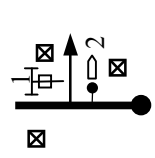
Route		Service Park Samokov – Remote service Kostenets		Distance		33.83 kilometres		2	
Distance	Inter	Direction	Information	Km to go					
1.28	0.29			32.55					
1.43	0.15			32.40					
1.52	0.09		авто хранителни СТОКИ	32.31					
1.86	0.34		☒ Кафе - сладкарница	31.97					
2.50	0.64		<div style="border: 1px solid black; padding: 2px;"> Дупница Doprntsa София Sofia Живково Ихтиман Ihtiman </div>	31.33					
2.56	0.06		<div style="border: 1px solid black; padding: 2px;"> Самокров Samokrov </div>	31.27					
	0.07								

Route		Service Park Samokov – Remote service Kostenets		Distance		33.83 kilometres		1	
Distance	Inter	Direction	Information	Km to go					
0.00	0.00		Изход сервисни коли от сервисен парк	33.83					
0.13	0.13		STOP	33.70					
0.46	0.33		Бензиностанция Petrol station Лукойл	33.37					
0.67	0.21		<div style="border: 1px solid black; padding: 2px;"> ул. Търговска ul. Targovska Ихтиман 40 Ихтиман 40 Пловдив 116 Пловдив 116 </div>	33.16					
0.86	0.19		<div style="border: 1px solid black; padding: 2px;"> 1 40 Ихтиман Ихтиман 40 2 Бул. Искар bul. Iskar </div>	32.97					
0.99	0.13		<div style="border: 1px solid black; padding: 2px;"> Ихтиман Пловдив 1 ул. Граф Игнатиев ул. Граф Игнатиев ул. Graf Ignatiev 2 </div>	32.84					
	0.29								

## 7. SP Samokov to Remote Service Kostenets

Route		Service Park Samokov – Remote service Kostenets		Km to go
Distance		33.83 kilometres		
Distance Total	Inter	Direction	Information	
17.04	0.46	19		16.79
17.22	0.18	20		16.61
22.72	5.50	21		11.11
24.57	1.85	22	Долна баня Dolna banya	9.26
25.72	1.15	23	1 Банка ДСК 2 Община Долна баня	8.11
27.54	1.82	24	Долна баня Dolna banya Бензиностанция Petrol station AVANTI	6.29
	4.64			







Route		Service Park Samokov – Remote service Kostenets		Km to go
Distance		33.83 kilometres		
Distance Total	Inter	Direction	Information	
2.63	0.07	13	<del>42 Дуница</del> <del>50 София</del> Живково 28 ИКТИМАН 33	31.20
7.65	5.02	14	<del>Шипаче</del> Shipchane 1	26.18
8.59	0.94	15	Гуцал Gutsal 8	25.24
11.51	2.92	16	Гуцал Gutsal	22.32
16.34	4.83	17	8 Долна баня Dolna banya 17 Костенец Kostenets	17.49
16.58	0.24	18		17.25
	0.46			



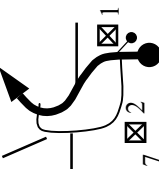
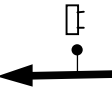
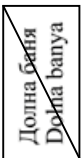
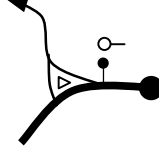

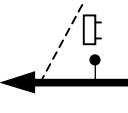
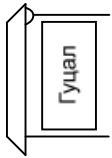
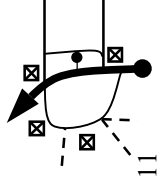

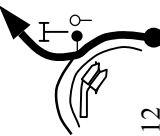
## 7. SP Samokov to Remote Service Kostenets

Route		Service Park Samokov – Remote service Kostenets			5
Distance		33.83 kilometres			
Distance	Direction	Information	Kim to go		
Total	Inter				
32.18	4.64	25	1.65		
32.99	0.81	26	0.84		
33.44	0.45	27	0.39		
33.57	0.13	28	0.26		
33.83	0.26	29	0.00		

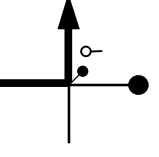

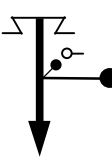
## 8. Remote Service Kostenets to SP Samokov

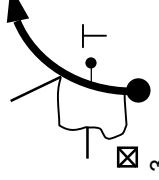
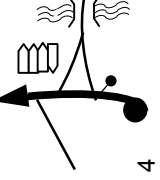
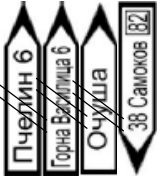
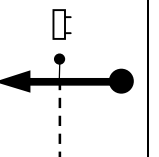
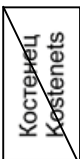
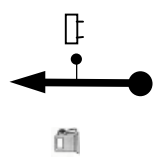
Route		Remote service Kostenets - Service Park Samokov		33.85 kilometres		2	
Distance							
Total	Inter	Direction	Information	Km to go			
8.06	1.65		1 община 2 банка ДСК	25.79			
9.27	1.21			24.58			
11.10	1.83			22.75			
16.28	5.18			17.57			
16.80	0.52			17.05			
17.26	0.46			16.59			
				7.98			





Route		Remote service Kostenets - Service Park Samokov		33.85 kilometres		1	
Distance							
Total	Inter	Direction	Information	Km to go			
0.00	0.00			33.85			
0.25	0.25			33.60			
0.35	0.10			33.50			
0.75	0.40			33.10			
1.64	0.89			32.21			
6.41	4.77			27.44			
				1.65			



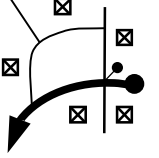
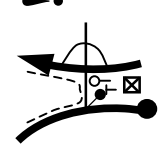

## 8. Remote Service Kostenets to SP Samokov

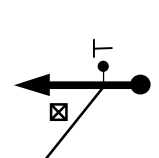
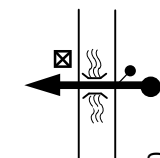
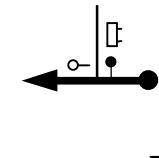
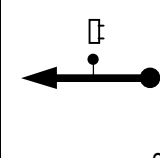
Route		Remote service Kostenets - Service Park Samokov		4
Distance		33.85 kilometres		
Distance	Information	Direction	Km to go	
Total	Inter			
32.87	0.33		19	0.98
			20	0.86
32.99	0.12		21	0.67
33.18	0.19		22	0.46
33.39	0.21		23	0.13
33.72	0.33		24	0.00

Route		Remote service Kostenets - Service Park Samokov		3
Distance		33.85 kilometres		
Distance	Information	Direction	Km to go	
Total	Inter			
25.24	7.98		13	8.61
			14	7.71
26.14	0.90		15	2.64
31.21	5.07		16	1.88
31.97	0.76		17	1.45
32.40	0.43		18	1.31
32.54	0.14		19	0.33

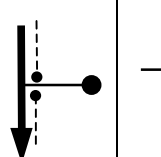
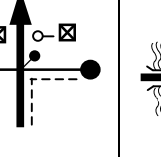
## 9. SP Samokov to Remote Refuelling Kostenets

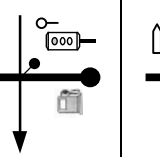
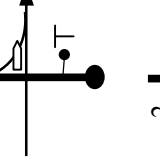
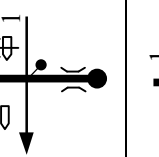
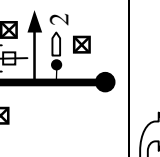
Route		Service Park Samokov – Remote refuelling Kostenets		2	
Distance		32.34 kilometres			
Distance Total	Inter	Direction	Information	Km to go	
1.28	0.29			31.06	
				30.91	
1.43	0.15		аго хранителни СТОМИ	30.82	
1.52	0.09		☒ Кафе - сладкарница	30.48	
1.86	0.34		Дупница Dupnitsa София Sofia Ихтиман Ihtiman	29.84	
2.50	0.64		Самоков Samokov	29.78	
2.56	0.06				
	0.07				

Route		Service Park Samokov – Remote refuelling Kostenets		1	
Distance		32.34 kilometres			
Distance Total	Inter	Direction	Information	Km to go	
0.00	0.00		Изход сервисни коли от сервисен парк	32.34	
				32.21	
0.13	0.13		Бензиностанция Petrol station Лукойл	31.88	
0.46	0.33		ул. Търговска ul. Targovska 322 Ихтиман 40 322 Пловдив 116	31.67	
0.67	0.21		1 40 Ихтиман 322 2 Бул. Искър bul. Iskar	31.48	
0.86	0.19		Ихтиман Пловдив 1 ул. Граф Игнатиев ul. Graf Ignatiev 2	31.35	
0.99	0.13				
	0.29				

## 9. SP Samokov to Remote Refuelling Kostenets

Route		Service Park Samokov – Remote refuelling Kostenets		4
Distance		32.34 kilometres		
Distance	Information	Direction	Information	Km to go
Total	Inter			
17.04	0.46	19		15.30
17.22	0.18	20		15.12
22.72	5.50	21		9.62
24.57	1.85	22	Долна баня Dolna banya	7.77
25.72	1.15	23	1 Банка ДСК 2 Община Долна баня	6.62
27.54	1.82	24	Долна баня Dolna banya Бензиностанция Petrol station AVANTI	4.80
	4.64			

Route		Service Park Samokov – Remote refuelling Kostenets		3
Distance		32.34 kilometres		
Distance	Information	Direction	Information	Km to go
Total	Inter			
2.63	0.07	13	<del>42 Дуница</del> <del>50 София</del> Живково 28 ИКТИМАН 33	29.71
7.65	5.02	14	<del>Шипочане</del> Shipochane 1	24.69
8.59	0.94	15	Гуцал Gutsal 8	23.75
11.51	2.92	16	Гуцал Gutsal	20.83
16.34	4.83	17	8 Долна баня Dolna banya 17 Костенец Kostenets	16.00
16.58	0.24	18		15.76
	0.46			

## 9. SP Samokov to Remote Refuelling Kostenets

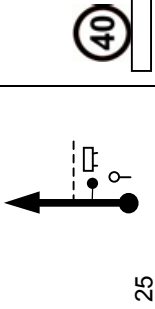
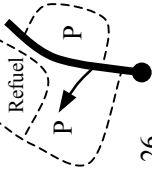
Route		Service Park Samokov – Remote refuelling Kostenets		5	
Distance		32.34 kilometres			
Distance Total	Inter	Direction	Information	Km to go	
32.18	4.64	25	 Костенец Kostenets	0.16	
32.34	0.16	26	 Refuel P P	0.00	

## 10. SP Remote Refuelling Kostenets to SP Samokov

Route		Remote refuelling Kostenets - Service Park Samokov		2	
Distance		32.37 kilometres			
Distance	Total	Inter	Direction	Information	Km to go
15.32	0.52	8			17.05
15.78	0.46	9			16.59
23.76	7.98	10			8.61
24.66	0.90	11			7.71
29.73	5.07	12			2.64
	0.76				

Route		Remote refuelling Kostenets - Service Park Samokov		1	
Distance		32.37 kilometres			
Distance	Total	Inter	Direction	Information	Km to go
0.16	0.16	2			32.21
4.93	4.77	3			27.44
6.58	1.65	4			25.79
7.79	1.21	5			24.58
9.62	1.83	6			22.75
	5.18				

## 10. SP Remote Refuelling Kostenets to SP Samokov

Route		Remote refuelling Kostenets - Service Park Samokov		32.37 kilometres		4
Distance						
Total	Inter	Distance	Direction	Information	Km to go	
31.91	0.21	19		Бензиностанция Petrol station Лукойл	0.46	
32.24	0.33	20		7 Бели Искър 14 Свеврци 6206 25 Мадяна 6206	0.13	
32.37	0.13	21		Вход сервисни коли	0.00	

Route		Remote refuelling Kostenets - Service Park Samokov		32.37 kilometres		3
Distance						
Total	Inter	Distance	Direction	Information	Km to go	
30.49	0.76	13			1.88	
30.92	0.43	14		София 60	1.45	
31.06	0.14	15		Billa 1.4km	1.31	
31.39	0.33	16		STOP	0.98	
31.51	0.12	17		STOP TRANZIT	0.86	
31.70	0.19	18		!	0.67	
	0.21					





## Appendix 4 – drawings & layouts

1. Service Park Samokov .....	2
2. Remote Service Kostenets .....	3
3. Scrutineering .....	3
3. Rally HQ layout .....	4
4. Start area .....	7
5. Finish area .....	8
6. Manual start handling .....	9
7. Access passes and plates .....	10

# 1. Service Park Samokov

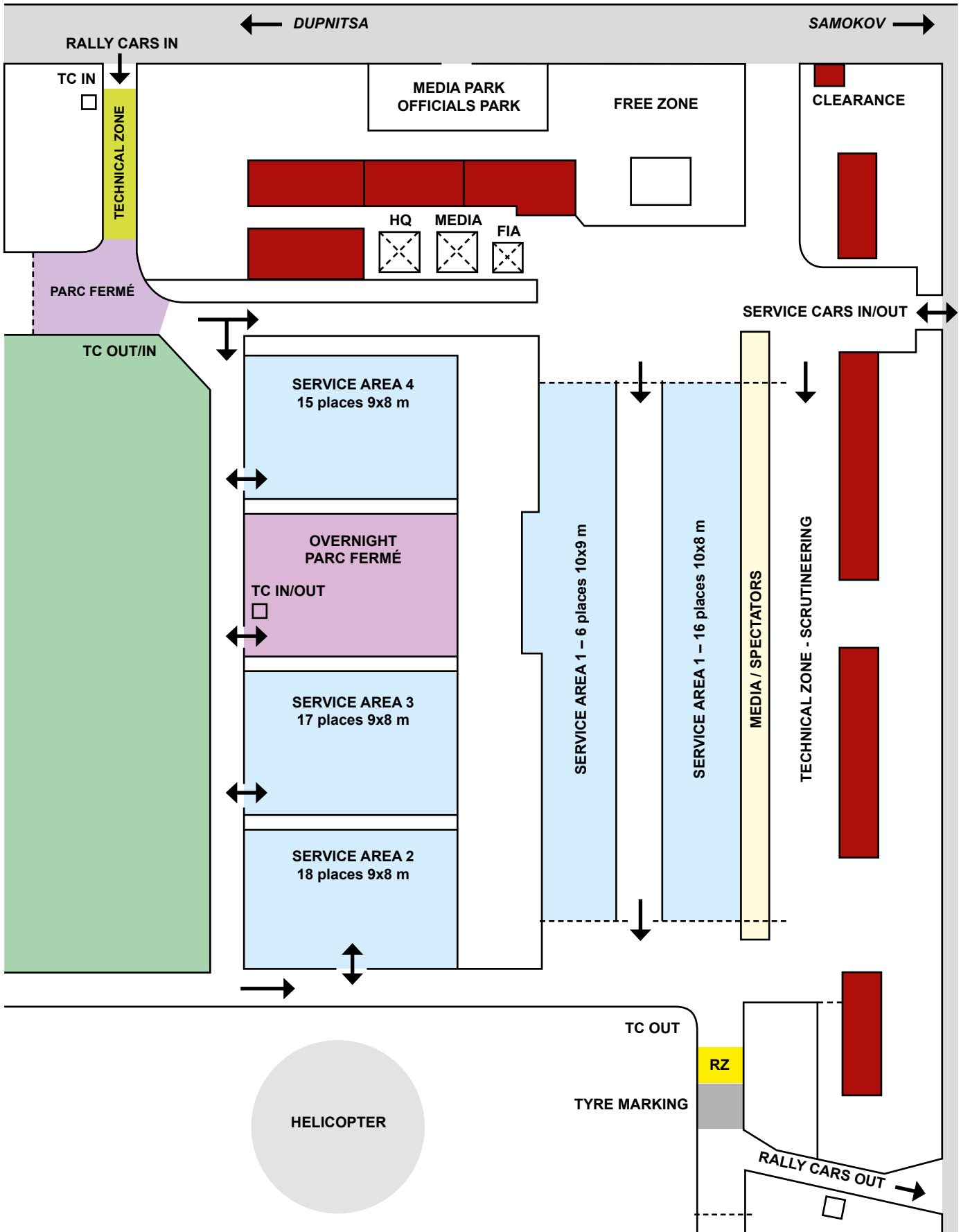

## 2. Remote Service Kostenets

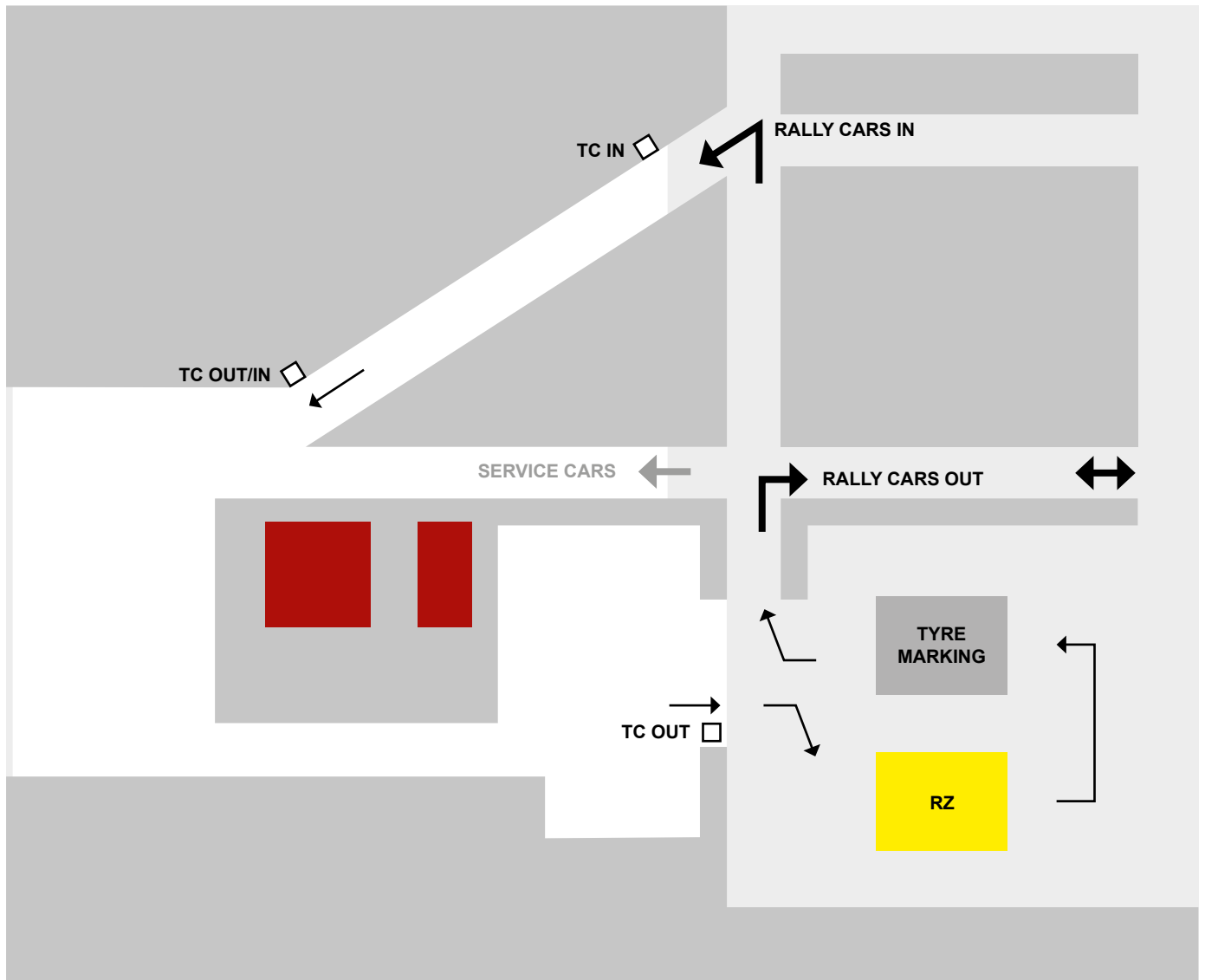

## 3. Scrutineering

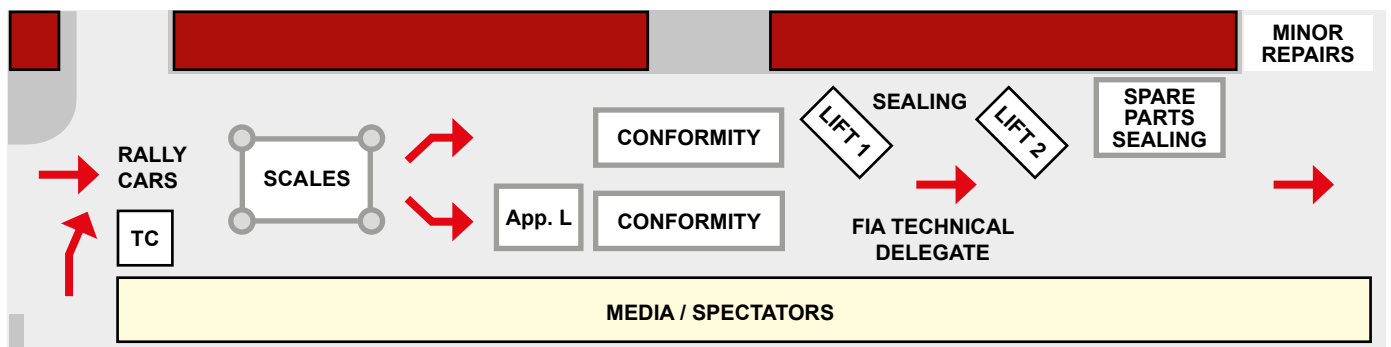

## 4. Rally HQ layout - Rila Hotel, GROUND FLOOR

- SECRETARY
- ACCREDITATION

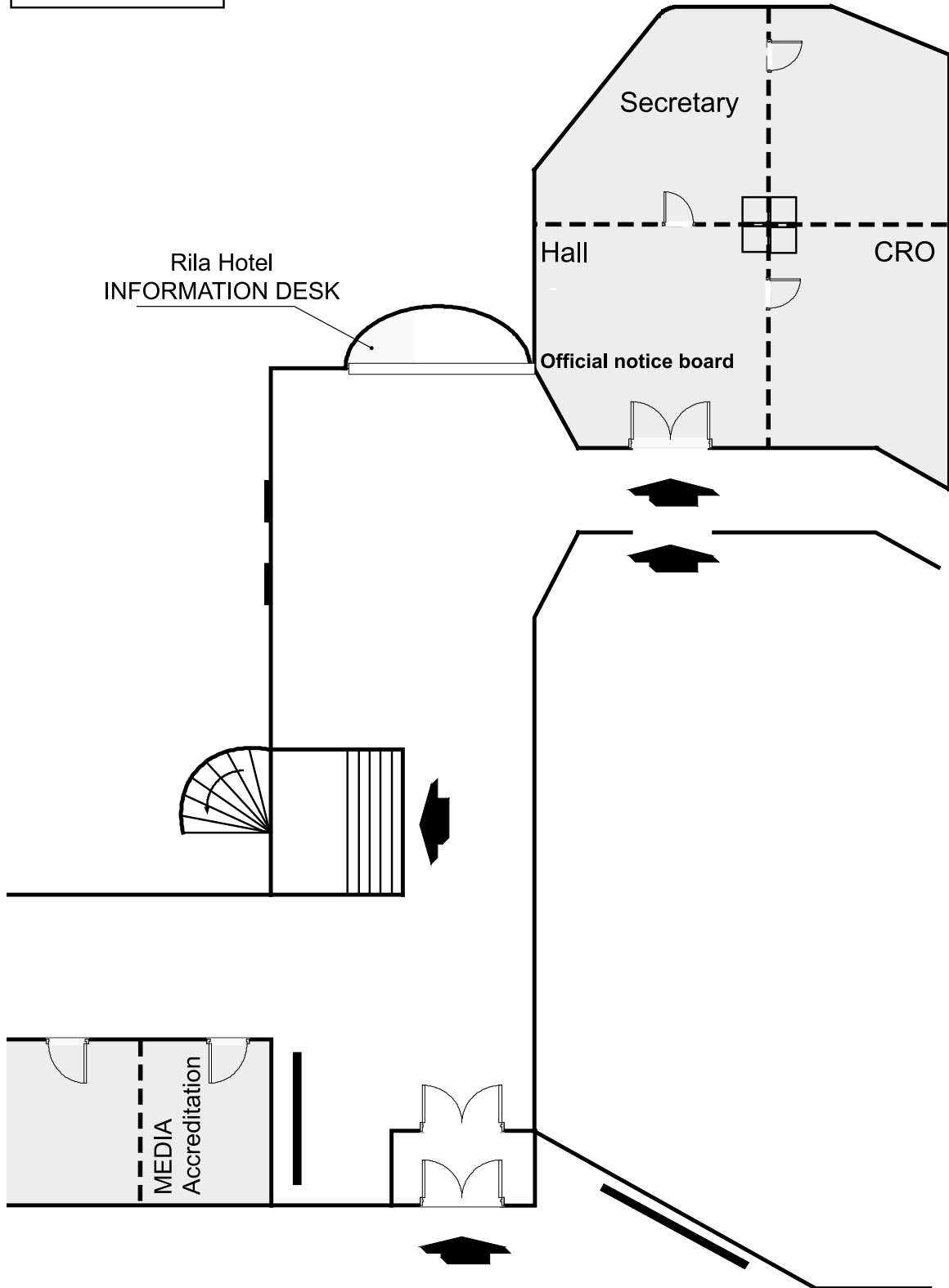

## 4. Rally HQ layout - Rila Hotel, FIRST FLOOR

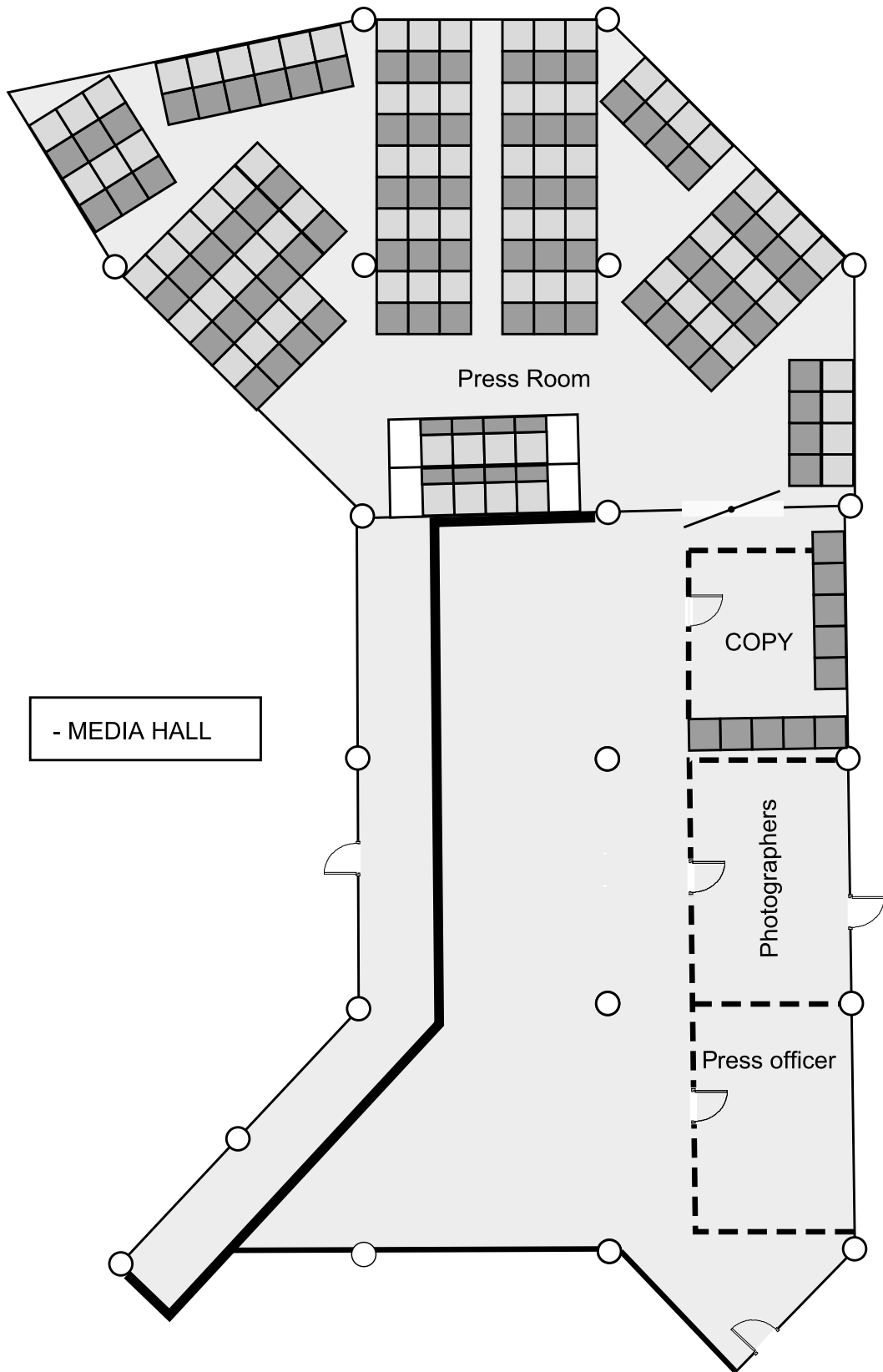

## 4. Rally HQ layout - Rila Hotel, SECOND FLOOR

- FIA
- STEWARDS
- CoC
- RALLY CONTROL

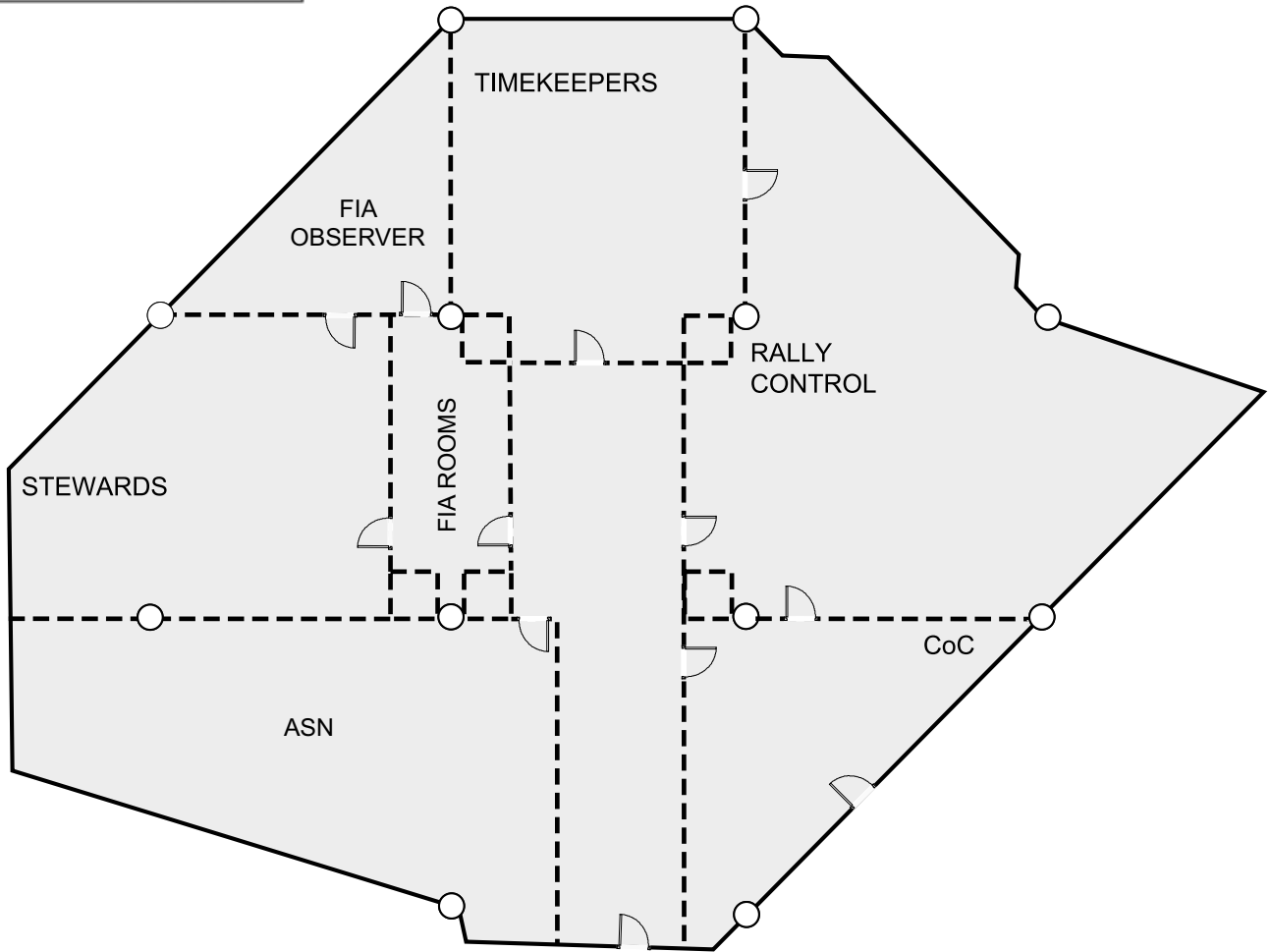

## 5. Start area

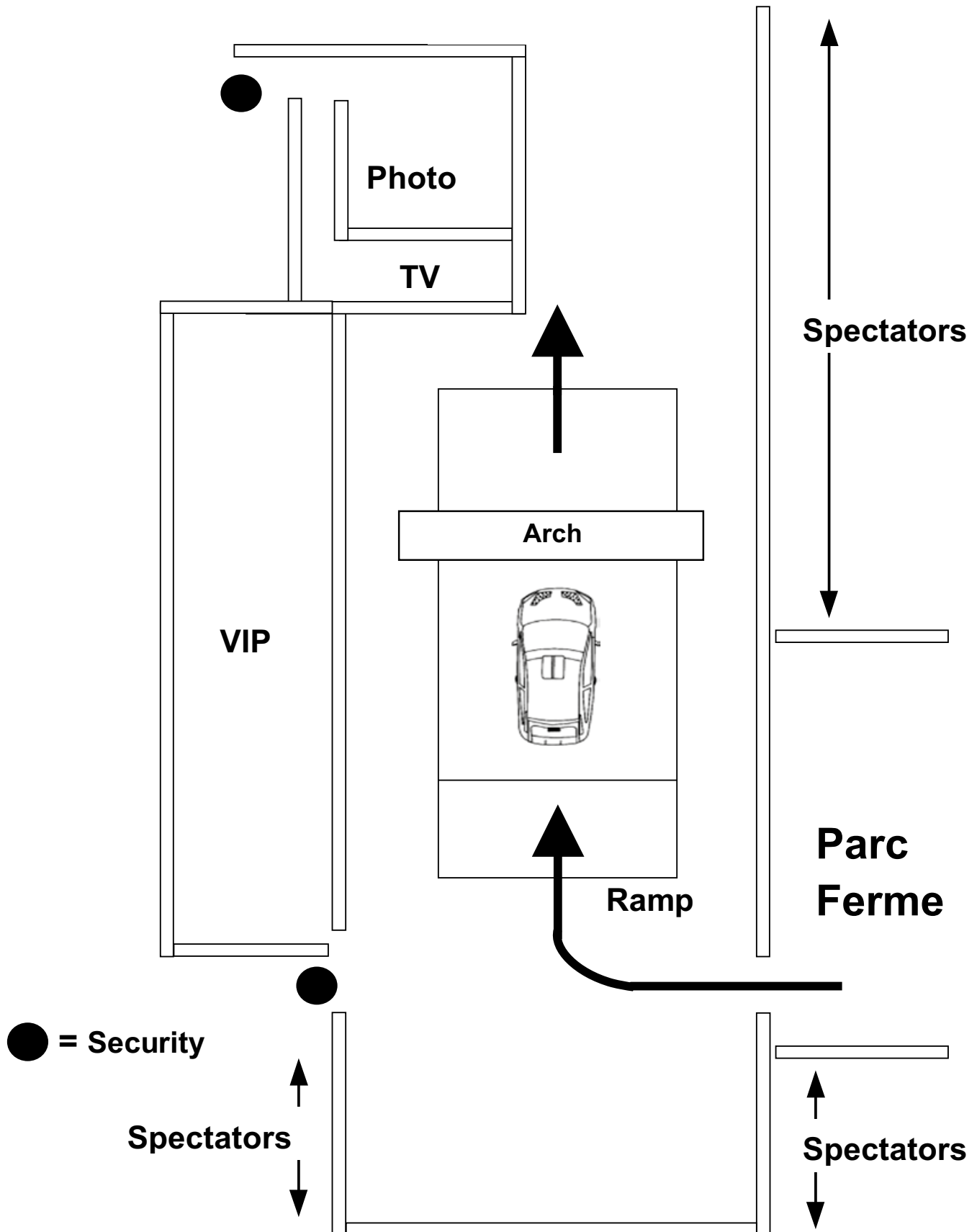

## 6. Finish area

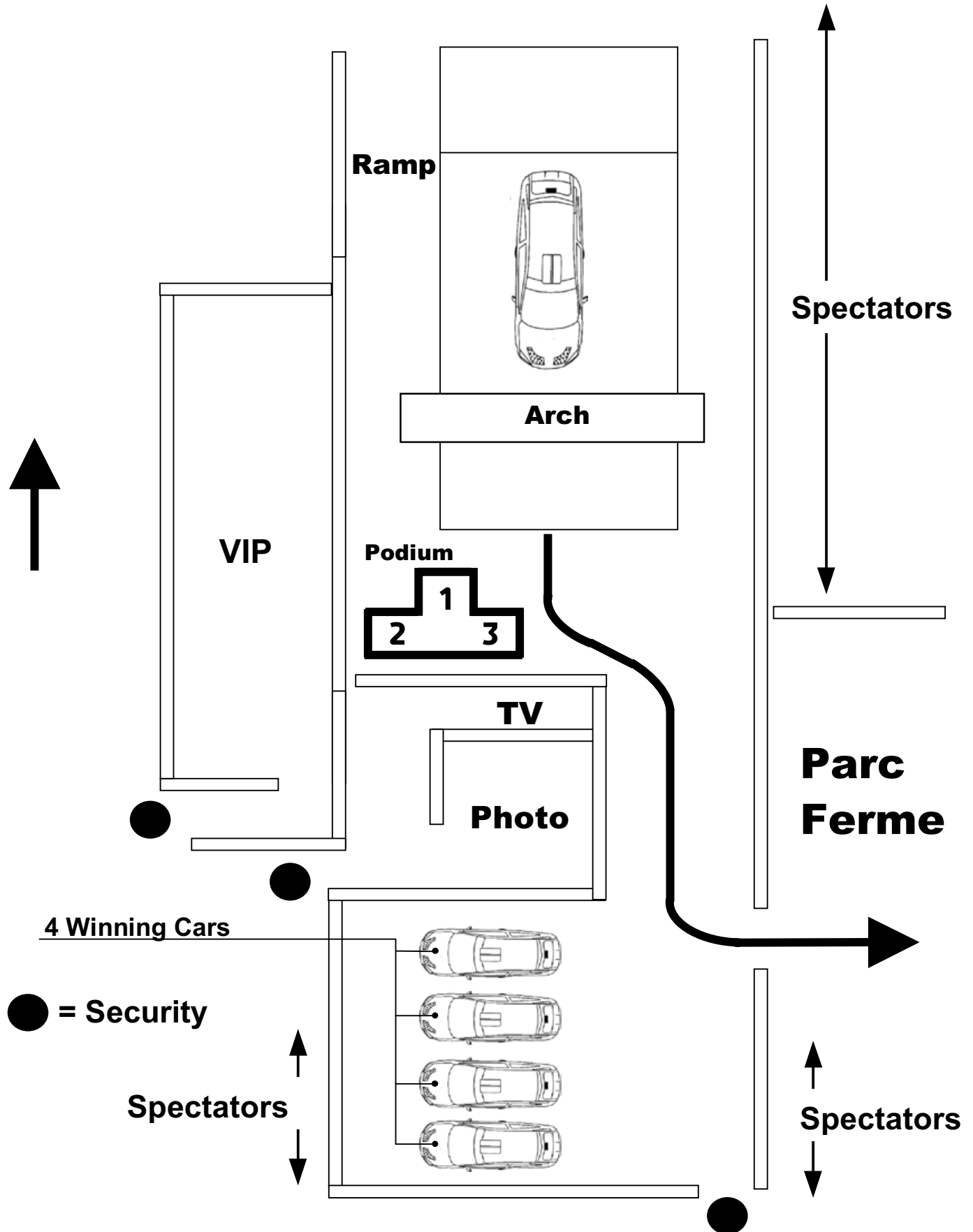





## 7. Manual start handling

In case of malfunction of the regular starting-system, manually start will be used.  
The starting procedure will be both by speech (in english) and by signs.  
The starter will stand to the right in front of the car.

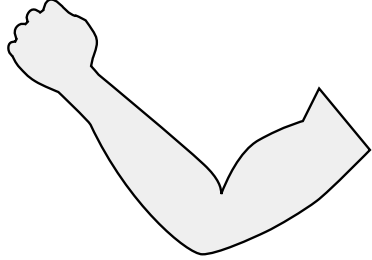
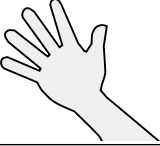
### Manual starting procedure:

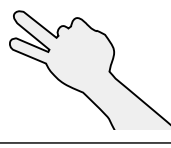
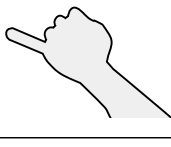
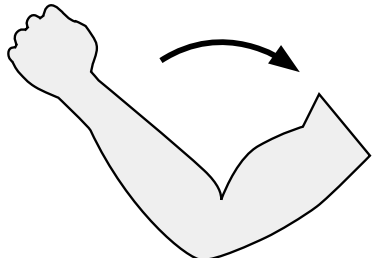
TIME TO START	ORAL	SIGN
30 SEC	30	
15 SEC	15	
10 SEC	10	
5 SEC	5	
4 SEC	4	
3 SEC	3	
2 SEC	2	
1 SEC	1	
0	GO	

## 8. Access passes and plates

ERC Organizer	FIA Gold Pass	Organisation	Access / Достъп	Organisation	Access / Достъп
			<b>Special Stages / Специални етапи • Service Park / Сервизен парк • Rally HQ / Щаб на ралито • Results &amp; Info area / Резултати и инфо зона • Press Conferences / Прес конференции • Press Room / Прес стая • Media Interview Area / Медия зона за интервюта • Photo/Film Areas/Podium / Фото/Филм зони/ Подиум • Rally Control / Рали контрол • Park Fermé / Закрит парк</b>		<b>Special Stages / Специални етапи • Service Park / Сервизен парк • Rally HQ / Щаб на ралито • Results &amp; Info area / Резултати и инфо зона • Press Conferences / Прес конференции • Press Room / Прес стая • Media Interview Area / Медия зона за интервюта • Photo/Film Areas/Podium / Фото/Филм зони/ Подиум</b>

Marshals	Access / Достъп	Marshals	Access / Достъп
	<b>Special Stages / Специални етапи • Service Park / Сервизен парк • Timekeeper / Времеизмерване</b>		<b>Special Stages / Специални етапи • Service Park / Сервизен парк • Park Fermé / Закрит парк</b>

Official	Access / Достъп
	<b>Special Stages / Специални етапи • Service Park / Сервизен парк • Rally HQ / Щаб на ралито • Press Room / Прес стая • Podium / Подиум •</b>

Media	Access / Достъп
	<b>Special Stages / Специални етапи • Service Park / Сервизен парк • Rally HQ / Щаб на ралито • Results &amp; Info area / Резултати и инфо зона • Manufacturers Room / Стая на производителите • Press Conferences / Прес конференции • Press Room / Прес стая • Media Interview Area / Медия зона за интервюта • Photo/Film Areas/Podium / Фото/Филм зони/ Подиум</b>

Medical Officer	Access / Достъп
	<b>Special Stages / Специални етапи • Service Park / Сервизен парк • Rally HQ / Щаб на ралито • Results &amp; Info area / Резултати и инфо зона • Press Conferences / Прес конференции • Press Room / Прес стая • Media Interview Area / Медия зона за интервюта • Photo/Film Areas/Podium / Фото/Филм зони/ Подиум • Rally Control / Рали контрол • Park Fermé / Закрит парк</b>

Guest	VIP	Access / Достъп
		<b>Special Stages / Специални етапи • Service Park / Сервизен парк • Rally HQ / Щаб на ралито • Podium / Подиум</b>





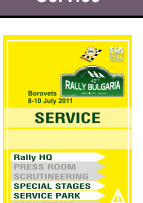









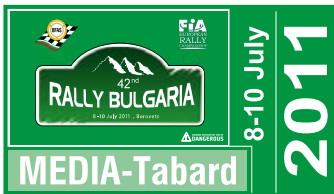

Competitor	Access / Достъп
	<b>Special Stages / Специални етапи • Service Park / Сервизен парк • Rally HQ / Щаб на ралито • Results &amp; Info area / Резултати и инфо зона • Media Interview Area / Медия зона за интервюта • Park Fermé / Закрит парк</b>

Scrutineer	Access / Достъп
	<b>Scrutineering / Технически преглед • Special Stages / Специални етапи • Service Park / Сервизен парк • Park Fermé / Закрит парк</b>

Team Manager	Service	Access / Достъп
		<b>Special Stages / Специални етапи • Service Park / Сервизен парк • Rally HQ / Щаб на ралито • Results &amp; Info area / Резултати и инфо зона</b>

Maintenance	Access / Достъп
	<b>Scrutineering / Технически преглед • Special Stages / Специални етапи • Service Park / Сервизен парк • Park Fermé / Закрит парк • Press Room / Прес стая</b>

## 8. Access passes and plates

	<p>Service Park / Сервизен парк • Rally HQ / Щаб на ралито Press Conferences / Прес конференции • Press Room / Прес стая • Media Interview</p>		<p><b>Organisation / Организатор</b> Rally HQ / Щаб на ралито • parking / Паркинг на щаба • Service Park / Сервизен парк • Special Stages / Специални етапи</p>
<p>Area / Медия зона за интервюта • Results &amp; Info area / Резултати и инфо зона • Photo/Film Areas/Podium / Фото/Филм зони/Подиум</p>		<p><b>Official / Официални лица</b> Rally HQ / Щаб на ралито • parking / Паркинг на щаба • Service Park / Сервизен парк • Special Stages and TC areas / Специални етапи и ЧК зони</p>	
	<p>Service Park / Сервизен парк Park Fermé / Закрит парк</p>		<p><b>VIP / ВИП</b> HQ parking / Паркинг на щаба • Service Park / Сервизен парк • Special Stages and TC areas / Специални етапи и ЧК зони</p>
	<p>Service Park / Сервизен парк Special Stages / Специални етапи</p>		<p><b>Media / Медии</b> Rally HQ / Щаб на ралито • parking / Паркинг на щаба • Service Park / Сервизен парк</p>
	<p>Special Stages / Специални етапи</p>		<p><b>Media Tabard / Меди с жилетки</b> Rally HQ / Щаб на ралито • parking / Паркинг на щаба • Service Park / Сервизен парк • Special Stages / Специални етапи</p>
	<p>Special Stages / Специални етапи Service Park / Сервизен парк Media Interview Area / Медия зона за интервюта</p>		<p><b>Service / Поддръжка</b> Service Park / Сервизен парк</p>
	<p>Service Park / Сервизен парк Park Fermé / Закрит парк Rally HQ / Щаб на ралито</p>		<p><b>Auxiliary / Помощници</b> Service Park / Сервизен парк</p>
	<p>Rally HQ / Щаб на ралито Special Stages / Специални етапи</p>		<p>Special Stages / Специални етапи TC areas / ЧК зони</p>
	<p>Service Park / Сервизен парк</p>		



## Appendix 5 - FORMS

1. Individual Entry Form .....	3
2. Reconnaissance Registration Form .....	5
3. Additional Materials Order Form .....	7



# 1. INDIVIDUAL ENTRY FORM



## ИНДИВИДУАЛНА ЗАЯВКА / INDIVIDUAL ENTRY FORM

	УЧАСТНИК / ENTRANT	1-ви ПИЛОТ / FIRST DRIVER	КО-ПИЛОТ / CO-DRIVER
Име на тима <i>Team Name</i>			
Фамилия <i>Family name</i>			
Име <i>First (given) Name</i>			
Дата на раждане <i>Date of birth</i>			
Националност по паспорт <i>Nationality (as passport)</i>			
Пощенски адрес <i>Postal address</i>			
Паспорт № <i>Passport number</i>			
Адрес за кореспонденция (1, 2 или 3) <i>Address for correspondence (1, 2 or 3)</i>	1.	2.	3.
Служебен телефон <i>Telephone No. (business)</i>			
Частен телефон <i>Telephone No. (private)</i>			
Мобилен телефон <i>Mobile Tel. No.</i>			
Факс <i>Fax No.</i>			
Електронна поща <i>e-mail address</i>			
Лиценз № <i>Competitions licence No.</i>			
Федерация-издател <i>Issuing ASN</i>			
Лиценз № <i>Driving licence No.</i>			
Страна на издаване <i>Country of issue</i>			

ДАНИ ЗА АВТОМОБИЛА / DETAILS OF THE CAR			
Марка <i>Make</i>		Регистрационен № <i>Registration No.</i>	
Модел <i>Model</i>		куб. см. C.C.	
Година на производство <i>Year of manufacture</i>		Шаси № <i>Body No.</i>	
Група/Клас <i>Group/Class</i>		Двигател № <i>Engine No.</i>	
Хомологичен № <i>Homologation No.</i>		Основен цвят <i>Predominant colour</i>	
Страна на регистрация <i>Country of registration</i>		Техн. паспорт № <i>Tech. Passport No.</i>	
Вид заявка: <i>Type of entry:</i>	Търговска/Правна и т.н. <i>Trade/Legal etc.</i>	Частен/Любител <i>Private/Amateur</i>	
Приемам предложение от организатора на рекламата <i>Organisers' proposed advertising accepted:</i>	ДА YES	НЕ No.	

### ТАКСА ЗА УЧАСТИЕ

За да бъде тази заявка валидна, същата следва да бъде придружена от такса за участие, разписка за пълната сума на съответната федерация, документ за банков превод и т.н.

### ENTRY FEES

For this entry form to be valid it must be accompanied by the appropriate entry fees, a receipt for the full amount paid to the entrants ASN, a bankers draft or details of a bank transfer etc.

ТАКСА ЗА УЧАСТИЕ ENTRY FEES	ЧАСТЕН/ЛЮБИТЕЛ PRIVATE/AMATEUR	ДРУГИ OTHERS	КРАЙНА ДАТА CLOSING DATE
Намалена такса Reduced rate	1200 EURO	-	
Нормална такса Normal rate	1500 EURO	-	

### PAYMENT DETAILS

Entry fee must be paid by bank transfer to the following account:	UNI CREDIT BULBANK, Battenberg Branch BIC Code: UNCRBGSF, IBAN: BG55UNCR96601210245313
---	---

### ИНФОРМАЦИЯ ЗА ПРИОРИТЕТНОСТ (SEEDING INFORMATION)

Пилот (Driver Name) \_\_\_\_\_ Кола (Car) \_\_\_\_\_

Група/Клас (Group/Class) \_\_\_\_\_

Приоритет А (FIA Priority A) \_\_\_\_\_ ДА/ НЕ (YES/NO) \_\_\_\_\_ Преходен приоритет (Previous FIA seed) \_\_\_\_\_ ДА/ НЕ (YES/NO) \_\_\_\_\_

Приоритет Б (FIA Priority B) \_\_\_\_\_ ДА/ НЕ (YES/NO) \_\_\_\_\_ Ако ДА, посочете година (If yes, year) \_\_\_\_\_

Национален приоритет (National seed) \_\_\_\_\_ ДА/ НЕ (YES/NO) \_\_\_\_\_ Приоритет (Priority) \_\_\_\_\_

Победител в национален шампионат \_\_\_\_\_ ДА/ НЕ (YES/NO) \_\_\_\_\_

(National Championship winner?) \_\_\_\_\_ Ако ДА, посочете шампионат (If yes, championship) \_\_\_\_\_ Година (Year) \_\_\_\_\_

	Година (Year)	Състезание (Event)	Кола (Car)	Група Group	Място в общо класиране O/A Position	Клас Място Class Position	Брой завършили No. of Finishers
Международен International							
Национален National							
Други Others							

### ДЕКЛАРАЦИЯ ЗА ОБЕЗЩЕТИЕ DECLARATION OF INDEMNITY

Текстът да е съобразен с национален закон или валидни правила. *Text variable depending on national laws and regulations in force.*

### УДОСТОВЕРЕНИЕ

С моя подпис удостоверявам, че цялата информация съдържаща се в заявката е достоверна и че аз потвърждавам и приемам изцяло условията на горното обезщетение, както и че приемам всички условия по отношение на моето участие в състезанието.

(Текстът може да се изменя съобразно националното законодателство и действащите нормативни документи.)

### ACKNOWLEDGEMENT AND AGREEMENT

By my signature I declare that all the information contained on the entry is correct and that I acknowledge and agree in full to the terms and conditions of the above indemnity and that I accept all the terms and conditions relating to my participation in this event.

(Wording variable depending on national laws and regulations in force.)

Печат на федерацията  ASN Stamp*
---

Подпис на участника  Signature of Entrant
---

Подпис на пилота  Signature of 1st driver
---

Подпис на втория пилот  Signature of Co-driver
--

\* Или писмо от федерацията на заявителя, разрешаващо и изказващо съгласие със записването.

\* Or letter from the entrant's ASN authorising and approving the entry.

ДАТА / DATA: \_\_\_\_\_



## 2. Reconnaissance Registration Form

Please submit this form to the organiser at the registration for the reconnaissance.

<b>CREW</b>	
Driver	
Mobile phone	
Co-Driver	
Mobile phone	
Team contact person during recce	
Mobile phone	

<b>RECONNAISSANCE CAR</b>	
Make & model	
Registration No	
Colour	

<b>ACCOMMODATION DURING RECONNAISSANCE</b>	
Tuesday 6 July – Wednesday 7 July	



## 4. Additional Materials Order Form

Material and documents included in the entry fees are listed in Art 4.4.2 in the Supplementary Regulations.

Any other material must be ordered by using this form. The duly completed form must reach the Rally Office at the latest on Thursday 30 June 2011

fax: (+3592) 987 26 22

Order details may also be sent by e-mail: info@rallybulgaria.com

Materials, both included in the entry fee and additional ordered, may be collected from the Rally HQ during the times scheduled in Art 3.

<b>Fee must be paid by bank transfer to the following account:</b>	<b>UNI CREDIT BULBANK</b> <b>Battenberg Branch</b> <b>BIC Code: UNCRBGSF</b> <b>IBAN: BG55UNCR96601210245313</b>
--	---

To be able to collect the material you must show the letter with confirmation of entry and the receipt of payment.

PRODUCT	PRICE / UNIT	QUANTITY	PRICE TOTAL
VIP Pass	50 euro		
Road Books	15 euro		
Route Maps	10 euro		
Route Map	5 euro		
Rally Guide	25 euro		
Results CD	3 euro		
20% VAT is not included in the prices		<b>TOTAL</b>	
		<b>VAT 20%</b>	
		<b>TOTAL TO PAY</b>	

Drivers name: .....

Start No:

Order made by (if other person than driver): .....

Date: .....

Signature: .....







WARNING MOTORSPORT CAN BE  
**DANGEROUS**



[www.rallybulgaria.com](http://www.rallybulgaria.com)